

1946

Effesteco 1946

Farmington State Teachers College

Follow this and additional works at: <https://scholarworks.umf.maine.edu/yearbooks>

Recommended Citation

Farmington State Teachers College, "Effesteco 1946" (1946). *Yearbooks*. 1.
<https://scholarworks.umf.maine.edu/yearbooks/1>

This Yearbook is brought to you for free and open access by the University Archives at Scholar Works. It has been accepted for inclusion in Yearbooks by an authorized administrator of Scholar Works. For more information, please contact sotley@maine.edu.

Effesteco

1946



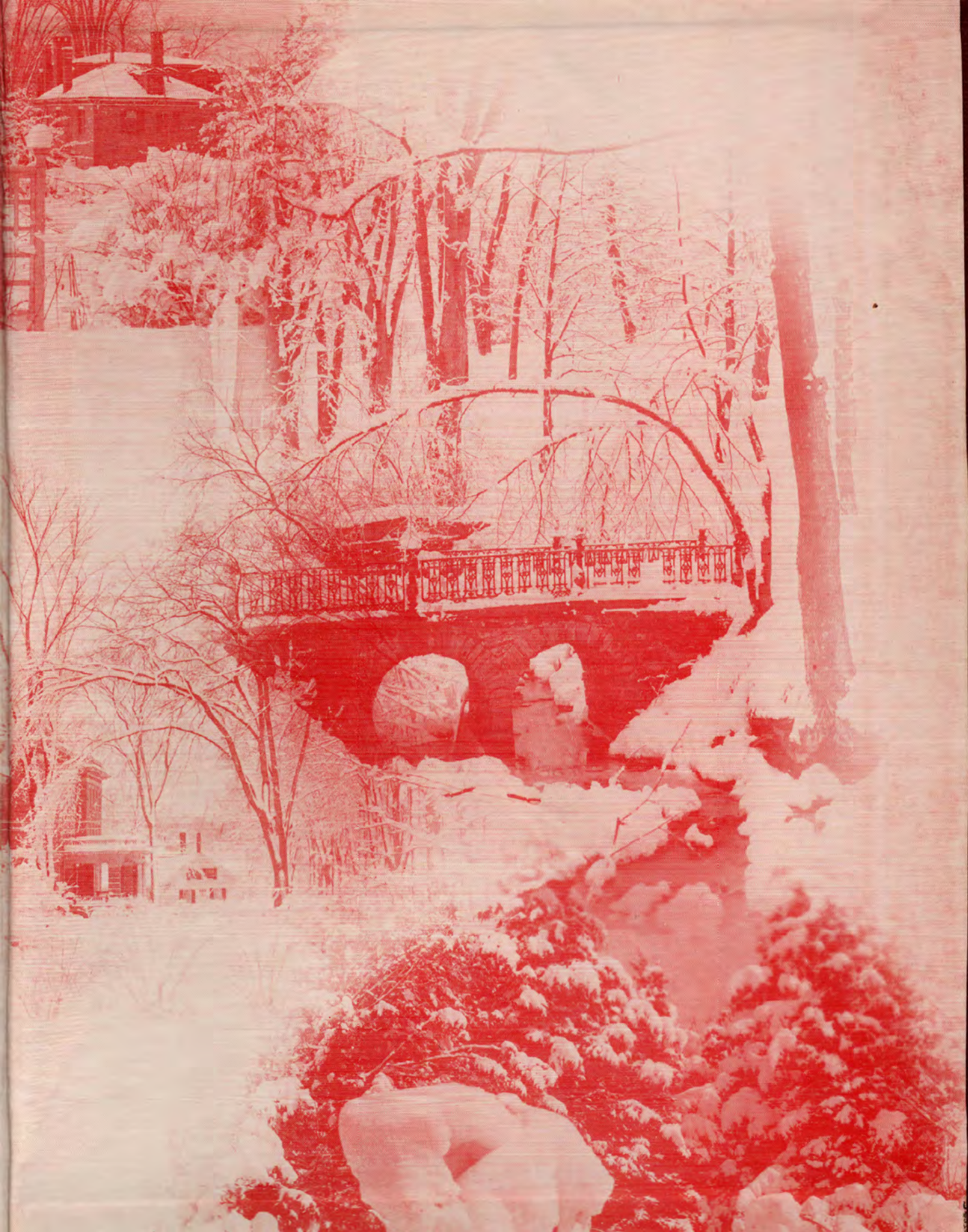

The EFFESTECO

VOLUME I

1946

State Teachers College
Farmington, Maine

Editor-in-chief

Helen Johnson

Business Manager

Phyllis Day

Faculty Adviser

Mr. Vincent York

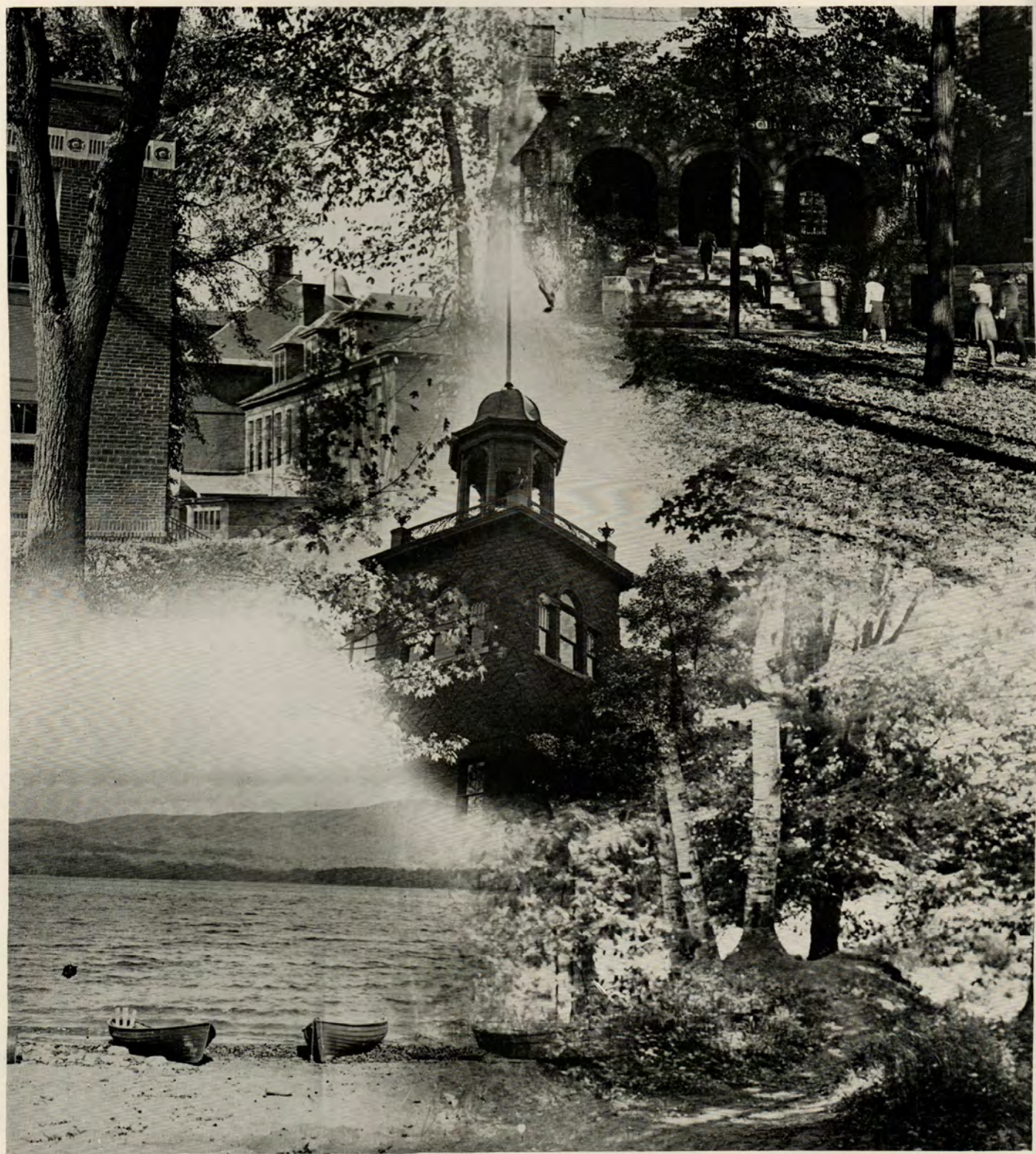

The 1946

EFFESTECO

Forward

Foreword

As we go forward in a world struggling for peace, our responsibilities as teachers are greater than ever. We face the task of building a lasting peace, a peace which will provide opportunity for the fullest expression of life to all people. Once having won this peace, we will retain it through education.

Looking into the future, we see the need of creating in the child of today an appreciation and understanding of the interdependence of all nations and the greatness of all peoples. Lessons must be learned from the mistakes of the past. We, as educated people, must pass on our best to succeeding generations. By teaching the value and importance of good citizenship and by living up to our democratic principles, we can help to prepare future generations to go onward toward the democratic ideal.

Farmington State Teachers College has provided for us effective instruction and guidance and participation in democratic ways of living and thinking. Because of these experiences we feel better prepared to instruct children in the values of our national democracy.

In this first edition of *Effesteco*, we are trying to show the progress of the college and to set forth its ideals, which we, as future teachers and citizens, hope to build into the youth of tomorrow.



A windswept flag,
A quiet street,
A tower that has
An ideal to meet.

Dedication

TO ONE

Who is held in highest esteem by the students and faculty of Farmington State Teachers College because of long and devoted service . . .

TO ONE

Whose ideals will ever inspire us and challenge us to higher goals . . .

TO ONE

Whose classroom instruction and individual guidance reflect a sincere interest in the students . . .

TO ONE

Whose initiative has been responsible for the achievement of many of our collegiate honors . . .

TO ONE

Who has ever been progressive in the field of education and a recognized leader among Maine educators . . .

TO ONE

Who continues looking forward to the time when education can attain the goal of equal opportunities for boys and girls everywhere . . .

WE, the students and faculty of Farmington State Teachers College, dedicate the first issue of *Effesteco*.

Mrs. Stella G. Dakin
June 14, 1946



MRS. STELLA G. DAKIN
B.S. in Ed., Boston Univ.
M.A., Columbia Univ.
Psychology
New Sharon

A teacher is one who understands

And always lends a helping hand,

He's partly stern and partly mirth

With faith unfaltering in your worth.

FACULTY

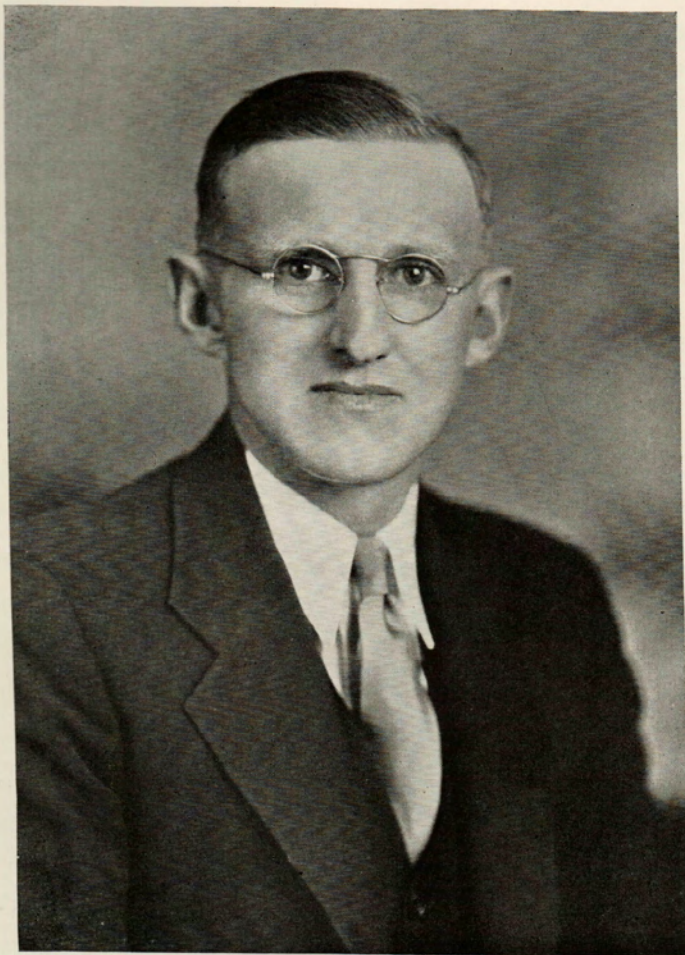

DR. ERROL L. DEARBORN

B.Pd., Univ. of Maine

Ed.D., New York Univ.

President

Mathematics

Adviser, Christian Association

12 Orchard Street

As we look forward in planning the future of Farmington State Teachers College, let us never forget the true foundation of a sound program of teacher education. Let us remember that our responsibility is to educate teachers who will love the boys and girls of Maine and who will desire to do everything possible in helping those boys and girls to develop to the fullest degree the potentialities which they possess. Beautiful buildings, attractive lawns, large libraries, homelike dormitories, teachers with advanced degrees, a modern curriculum, an extensive program of activities—all these are important; yet no amount of them can offset a lack of that basic characteristic—love of man for man.

Errol L. Dearborn, President





DEAN HELEN E. LOCKWOOD
B.S., Columbia Univ.
study, Cornell Univ.
Dean, Home Economics Department
64 Perham Street
Spruce Shores, Boothbay

"A guide, philosopher and friend."



DEAN AGNES P. MANTOR
B.S. in Ed., Boston University
History
Dean, Elementary and Junior High Department
8 Anson Street

*"She then to us new strength did give
And in our souls did plan new powers."*



ELIZABETH F. FEENEY
B.S., Marygrove, Mich.
study, Columbia
Science
Portland



HELEN E. WEHLING
B.S., M.S., Univ. of Nebraska
Director of Home Management
Diller, Nebr.



MYRTIE E. KINNEY
B.S., M.A., Columbia Univ.
Foods and Nutrition
Milford, Mass.



JOAN L. BOUSLEY
B.S., Massachusetts School of Art
Art
Adviser Lambda Epsilon
Mallett Hall
Ipswich, Mass.



MARGARET MADES
B.A., Willamette Univ., Oregon
M.A., Columbia Univ.
Clothing and House Planning
Seattle, Wash.



STELLA D. CLIFFORD
B.A., Bates College
study, Univ. of Maine
English
Adviser, Plays and Players
East Boothbay



ALFRED A. SKILLIN
B.S., F.S.N.S.
study, Cornell and Univ. of Maine
Junior Education and Supervisory Critic
Teacher
Vocational Home Economics, High
School
Farmington



JULIA B. COX
B.S. in Ed., Univ. of Maine
M.Ed., Boston Univ.
Co-Sponsor, F.T.A.
Freeport



ESTHER I. DUGGLEBY
 B.S., Univ. of Denver
 B.S. in L.S., M.A., Univ. of Illinois Li-
 brary School
 study, Columbia
 Charleston, Ill.



EMMA M. MAHONEY
 B.S. in Ed., Boston Univ.
 study, Columbia
 Director, Student Teaching
 Co-sponsor, F.T.A.
 on leave first semester
 Perham Court



RUTH GRIFFITHS
 B.S. in Ed., State Teachers College, Lo-
 well, Mass.
 M.A., Boston Univ.
 study, Harvard, Boston Univ.
 Music, Guidance
 on leave
 North Andover, Mass.

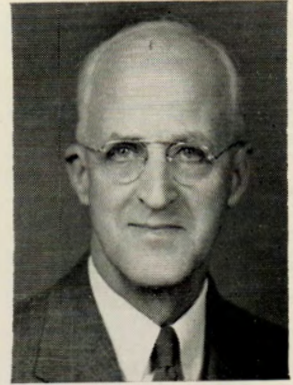

CHARLES S. PREBLE
 B.A., Wesleyan Univ.
 study, Clark Univ.
 Natural Sciences
 4 Elm Street



EDNA M. HAVEY
 B.S. in Ed., Boston Univ.
 Industrial Arts
 Adviser, Phi Mu Sigma
 West Sullivan



MRS. MARY E. TILTON
 Oneonta State Normal School, N. Y.
 study, Cortland Normal School, N. Y.
 and New York Univ.
 Physical Education, Hygiene
 Director Women's Athletics
 Albion



F. ELIZABETH LIBBEY
 B.A., Colby College
 B.S., Columbia Univ.
 study, (School of Library Science)
 Columbia Univ.
 Ex-librarian
 Waterville



CLARICE WEYMOUTH, R.N.
 Johns Hopkins Hospital Training
 School for Nurses
 B.A., Bates College
 Purington Hall



GWILYM R. ROBERTS
B.S. in Ed., M.A., Univ. of Maine
study, Harvard, Boston Univ.
History, Social Science
Trustee, Kappa Delta Phi
Brownville

MRS. MARCIA V. KENNISTON
Matron, Mallett Hall
Boothbay Harbor



VINCENT YORK
Ph.B., Brown Univ., R.I.
Psychology and Journalism
member, Phi Beta Kappa
Phillips, Maine

MRS. NETTIE S. ROUNDS
Gilman Commercial School, Bangor
Bursar
71 Perham Street



MRS. JOSEPHINE T. VOSE
Wellesley College
Y.M.C.A. School of Cooking, Cleveland
Dietitian
43 High Street

REGINALD D. BERRY
Building and ground custodian
Academy Street



MRS. CELIA L. HUNT
Matron, Purington Hall
Farmington



Our theories find practical use under expert supervision
at the Mallett Campus school.



ARTHUR D. INGALLS
B.S., Columbia Univ.
Principal, W. G. Mallett School
Eighth grade
17 Main Street



FRANCES L. MARRINER
Fourth grade
member, Phi Nu Omega
Belfast



ALICE E. STEVENS
study, Univ. of Maine, Boston Univ.
Seventh grade
94 Perham Street



MRS. GLADYS M. deWEVER
study, Boston Univ.
Third grade
member, Phi Nu Omega
New Sharon



MRS. GRACE S. LUCE
B.S. in Ed., Boston Univ.
Sixth grade
Perham Street



ZILDA J. BROWN
study, Columbia
Second grade
36 High Street



MRS. EVA H. NICKERSON
Fifth grade
25 Main Street



MRS. DOROTHY J. SWEATT
First grade
Auburn, Maine

IOLA H. PERKINS
 American Institute of Normal Methods,
 Auburndale, Mass.
 Music, Farmington public schools
 Gardiner



MRS. MARAH S. WEBSTER
 Pratt Institute
 study, Univ. of Vermont
 Boothbay Studios
 Art Instructor
 5 Middle Street
 Chesterville

MRS. ELIZABETH HUNT
 B.A., Middlebury College
 Kindergarten
 Taunton, Mass.

When the year has moved into Springtime,

And the Seniors approach a farewell,

They say thanks for a thousand memories

That words alone cannot tell.

Seniors

HOME ECONOMICS



BARBARA J. ALBEE
Norridgewock



PHYLLIS E. DAY
Waterville



PHYLLIS Z. AMAZEEN
Skowhegan



JANE A. DOBLE
Milo



GEORGETTE E. BRITT
Brownville Junction



MARJORIE EUSTIS
Strong

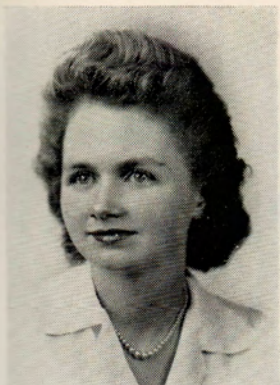

PHYLLIS M. FLAVIN
West Paris



ALTHEA G. JOYCE
Rockport

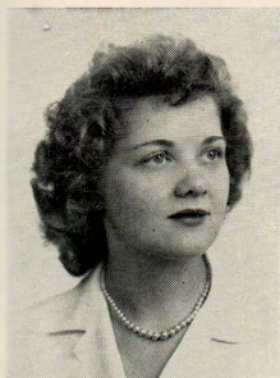

KATHLEEN L. HODGES
Winslow



RUTH A. MacBRIDE
Easton



UNA LOU HUTCHINS
East Hardwick, Vt.



THERESA L. ROBERT
Lewiston



RITA E. ROWE
Skowhegan



F. ERMA WEIR
Bucksport

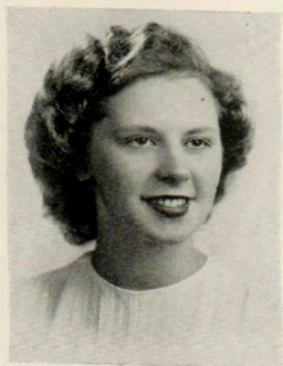

HARRIET A. SCHROEDER
Madison



AGNES P. WHITE
Brookton



AVRIL M. STUART
Ellsworth

ELEMENTARY and JUNIOR HIGH



MRS. LILLIAN M. SIMPSON
(Withdrew in March)
Dover-Foxcroft

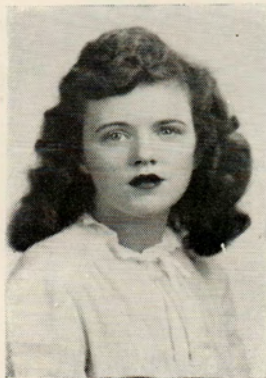

BARBARA L. CURRIE
East Vassalboro



KATHERINE E. BOWDEN
Castine



ELIZABETH A. DORE
Millinocket



ELIZABETH M. COLE
Saco



R. M. FAULKINGHAM
Rumford



FRANCES L. FOSTER
East Waterford



JEANNE M. GORDON
Dexter



FLORENCE A. FRENCH
Solon



INEZ J. HILTON
Waldoboro

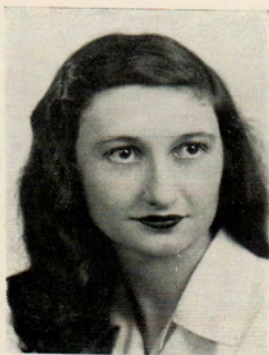

NORA M. GERRY
Millinocket



HELEN A. JOHNSON
Woodland



MARJORIE LOVEJOY
Bangor



MABEL M. OTIS
Fairfield



MARION E. McKENNEY
Lewiston



ELIZABETH E. PAGE
Dexter



MARY L. McINNIS
Rumford



MARJORIE E. ROWE
Vassalboro



MARJORIE R. VOSE
Robbinston

OMAR J. CLUKEY
Sebec

FOUR YEAR MEN

RAYMOND J. BRENNICK
Rumford

IRA W. BUNKER
Augusta

ARTHUR E. COOPER
Meriden, Conn.

RONALD F. CORKUM
Livermore Falls

GUY R. FISH
Skowhegan

DONNELL D. GRAHAM
West Farmington

WALTON E. HOPPE
Livermore Falls



*Back Row: Fish, Corkum, Bunker, Graham
Front Row: Brennick, Cooper*

Senior Men

NUMEROUS changes may be foreseen in the full expansion of the fourth-year program. The accomplishment of such a program has no smooth, unhampered course to follow; there are many hindrances to its successful realization. Nevertheless, such obstacles to advancement are not insurmountable. We look onward with assurance to future college classes.

The fourth year, granting the Bachelor of Science degree in Education, has been adopted and reveals itself more completely as time advances. This past year saw several former students and veterans return, many to take the fourth year consisting chiefly of subject-matter courses providing specialization in desired educational fields. Gradually this new group has taken its proper place in the life and activity of the college. May students to come promote its growth.

We're democratic, modern, new;

We're law-abiding, honest, true;

We've learned to govern wisely, well.

With laws the students, teachers tell.



GOVERNMENT



Faulkingham, Amazeen, Tozier, Yeaton

School Government

<i>President</i>	Phyllis Amazeen
<i>First Vice President</i>	Carolyn Tozier
<i>Second Vice President</i>	Roselyn Faulkingham
<i>Secretary</i>	Lucile Yeaton

THE Student-Faculty Co-operative Government goes forward in 1946 to insure freedom for every student. A three branch active government similar to that of our national plan assures progress.

The annual college government banquet was held at the beginning of the school year, the theme being, "Let's Look Forward."

The government is made up of the Senate, the Student-Faculty Council and the Judiciary. Each branch works individually and yet for the good of the group. Together they go forward.



Standing: Miss Havey, B. M. Johnson
Seated: Additon, Miss Mades, Mr. Preble, Clark, Lovejoy

Judiciary

A PROGRESSIVE college government could not be successful in its peace time reconversion without the aid of the Judiciary. One of the hard lessons of peace is to abide by laws which exemplify the high standards of the college. The Judiciary tries all violators of college rules and policies. The defendants present their own cases after which the court

pronounces the verdict.

Students approved by the Senate to serve on the Judiciary were Erma Weir, Barbara Johnson, Florence Curtis, Flora Additon, Sarah Jane Clark and Marjorie Lovejoy. Miss Margaret Mades, Miss Edna Havey and Mr. Charles Preble were the faculty members.



Standing: Shorey, Sands, Whittemore, Cooper, Additon, Chase, McInnis
Seated: Lothrop, P. White, Faulkingham, Amazeen, Tozier, Yeaton, McMahon

Senate

THE Senate, in accordance with the ever changing policies of the college and working in a spirit of progress, has attempted to present a high standard of democratic government for the students of this school. This year the cut system, which seemed unsatisfactory to many students, was revised through the action of the Senate in co-operation with the faculty. Attendance at chapel, another big issue, was settled in a similar manner. Both of these important subjects were presented to the student body as a whole in order that they might present or suggest innovations of their own. The Senate has also taken steps in reorganizing and combining the many committees into more flexible groups and tried to

apportion the students on these committees as evenly as possible. Class meetings have been held weekly in order that the Senate may sense the pulse of student opinion.

The senators are elected from the student body with two senators from each class in the Elementary and Junior High course and one from each Home Economics class. Senators this year are as follows: Home Economics department, Georgette Britt, Phyllis White, Ruth McMahon, Constance Wilson; Elementary and Junior High department, Elizabeth Cole, Roselyn Faulkingham, Mary McInnis, Arthur Cooper, Flora Additon, Marion Shorey, Carolyn Tozier, Pauline Chase, Virginia Lothrop, Shirley Sands, and Grace Whittemore.



Standing: Faulkingham, Sands, Amazeen, Tozier, Additon, Yeaton, McInnis
Seated: Miss Lockwood, Miss Mantor, Mr. Roberts, Dr. Dearborn

Student Faculty Council

ACTING strictly as a liaison committee, the work of the Student-Faculty Council is to co-ordinate the efforts of the administration and the student body. Selected representatives of the faculty and the Senate meet monthly to present and discuss new problems confronting the school as a whole. Many issues involving new school policies are referred to the council for deliberation and advice.

This year the council was presided over by Student Chairman Carolyn Tozier. Under her leadership every effort was made to improve our co-operative government for the good of all.

The Faculty members of the council were Dean Helen E. Lockwood, Dean Agnes P. Mantor, Gwilym R. Roberts and President Errol L. Dearborn. The student members were Phyllis Amazeen, Roselyn Faulkingham, Mary McInnis, Carolyn Tozier, Lucile Yeaton, Flora Additon, and Shirley Sands.

Student Government Committees

CERTAIN revisions have been made in the setup of Student Government Committees since last year. The former Social Training Committee has been discontinued and a portion of its responsibilities have been divided among the remaining committees.

Two committee names were changed to make them more attractive. The Integration Committee's new name is Social Recreation and the Entertainment Committee's new name is Entertainment Program. The Dormitory Life, Field Service and Activity Finance Committee remain the same as they were last year.

During the second week of school the students had an opportunity to designate their choice of committee. The revision of the committees has made them very progressive.



Dormitory Life Committee

The Dormitory Life Committee has endeavored this year to finish the projects started last year concerning policies, books and lawn chairs. The chief activity of this committee has been the improvement of dining room procedure. Various sub-committees are working on new interior decorating.



Social Recreation Committee

The Social Recreation Committee, as the name suggests, promotes better recreation and creates interest in school activities.

On November 1 the committee sponsored a magazine sale with Alice Cole serving as chairman. The proceeds of this sale were donated to the War Chest Drive.

The outstanding function of the year for this committee was the Holiday Dance which was held December 8 preceding the Christmas recess. Inez Hilton served as general chairman for this occasion. The theme of the dance was "Candy Land."

Another enterprise of this organization was the publishing of a calendar containing all dates of the school activities for the year. The committee sold Christmas cards to pay for the publication of this calendar.

This committee was also in charge of Mallett Hall Recreation Room where space for games and dancing was provided.



Activity Finance Committee

The Activity Finance Committee made itself known this year by sponsoring the War Chest Drive that went over the top with a total of \$287.41. The goal was set at \$200.

In October this committee assisted in financing the trip of Frances Porter to New York as a delegate to represent Maine State Teachers Colleges, to plan for the New England Conference held in New York.

The Activity Finance Committee also sponsored a Victory Bond Drive and the sale of stamps.

Entertainment Program Committee

The spotlight of the Entertainment Program Committee was centered upon the annual lecture series. Richard Hallett opened the series by a lecture on November 27 with an address on "The Pacific Correspondent." An address by Dr. Wing-Tsit Chan followed on December 12. Other appearances scheduled during the year were Mrs. Markooshka Fischer, Dr. Leslie Pinckney Hill and the Bowdoin College Glee Club.

The committee also initiated a code whereby each group planning a chapel program submitted tentative plans for approval. During the fall a Thanksgiving program was sponsored by this committee which featured choral reading by the sophomore class.



Field Service Committee

The Field Service Committee has reintroduced the Information Bureau this year to help the teachers and cadet teachers of Maine. This service had been abandoned during the war. The Bureau is in charge of a sub-committee which is now busy sending information in answer to all inquiries made. These inquiries cover many departments and are turned over to persons covering that department.

Another activity of the Field Service, again on its calendar after a war recess, is a Teachers Conference held in the spring. This year the subject is "The Changing Curriculum." Marjorie Rowe is chairman of the conference committee.



"Follow the Gleam"

May it be said unto you.

Gracious living is the theme

Of all you teach or say or do.

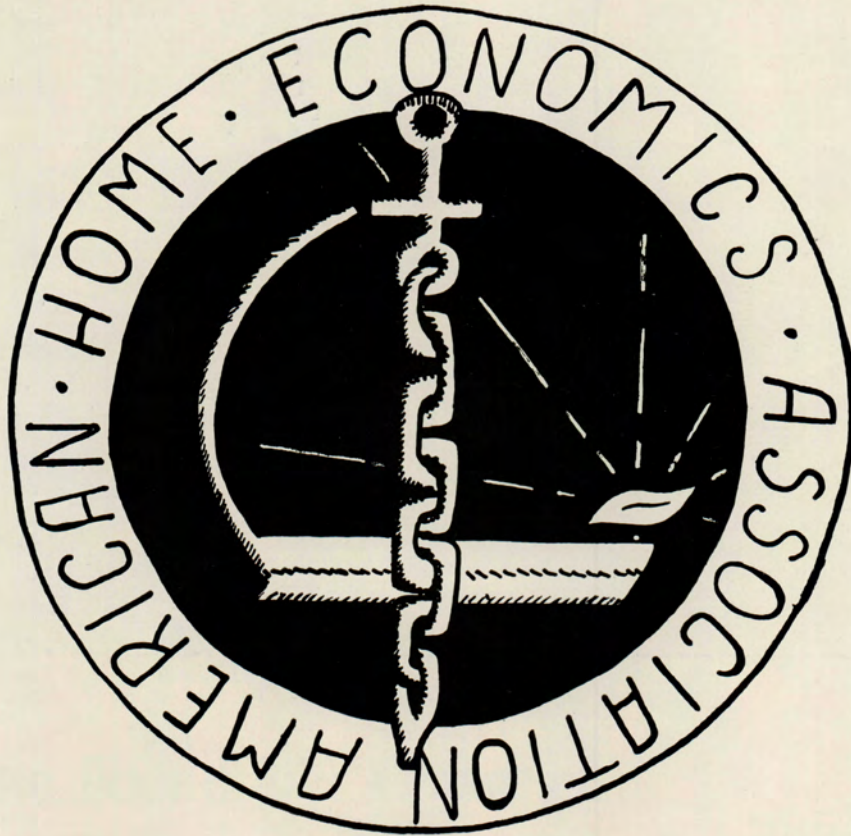

HOME ECONOMICS



Cottage

PROGRESS has marked the changes which have been brought about within the Home Economics Department. . . . In equipment the trend has been definitely forward in the new and improved purchases which make possible a greater variety of practical experiences. . . . Personal growth has been achieved in varying degrees by members of the department—faculty and students alike. Through constant association, school activities and individual effort, many have striven toward an individual goal of more gracious living. . . .

Democratic procedures have continued to be accepted not only during classroom recitations but also in laboratory situations. However, though democratic techniques may have been advanced, all look forward to future improvements in this way of life. . . . Attention, at the close of this year, is turned forward to the year which shall see a new home economics department, the preliminary plans of which were this year submitted to the authorities for approval.



Juniors

Standing: White, Cogley, Clark, Buxton, Leland, Pettingill, Brewer, Churchill
Seated: Johnson, Dudley, Eaton, Grant

Home Economics Classes

FRESHMEN emerging from their first year of college home economics, with high school days but one year removed, look forward to a second year featuring sciences . . . clothing construction . . . nutrition . . . crafts . . . catering.

Preparations for teaching beginning the third year come into the sophomore picture as they complete basic studies so necessary to the better understanding of the fundamental principles underlying the courses of study which they will soon be called upon to teach.

Highlights of the concluding year which junior students anticipate include the experience in family living offered them in the Cottage and the actual student teaching in which each participates by means of various centers throughout the state.

Graduates, their college years behind them, look forward to teaching or to the many varied occupational opportunities offered. Whatever the career of their choice, their future lives will reflect the degree of influence the past four years of home economics training has had on each.

Sophomores



Standing: Bryer, Ripley, Perkins, Robertson, Brown, Yeaton, McMahon, Cole
Seated: Melvin, Manchester, Morris, Tibbetts, Lush, Houghton, Reed

Freshmen



Third Row: B. Rowe, Spurling, Hughes, B. Brown, Durost, Wilson, Abbott
Second Row: Roberts, Warren, B. Johnson, Doughty, S. Blanchard, Kinney
Front Row: Bruce, Pitcher, Call, Norwood, Boothby, MacDonald, N. Reed, J. Adams, Pinette



Seated: Eaton, Clark, H. Brown, A. Cole, Miss Feeney, Yeaton, McMahon, Dudley
Standing: Cogley

Home Economics Club

THE signing of the peace did not entirely end the war. There is still the war to rebuild the countries that were destroyed. The girls of the Home Economics Club have taken this as their due and have helped re-establish these war-torn countries. Knitting and sewing for the English Speaking Union have still continued as in previous years with the construction of afghans, children's clothing and makeovers. One of the outstanding activities of the Home Economics Club this year was the sponsoring of the drive for United China Relief when a total of \$156.92 was raised. This drive included the sale of stationery, personal postal cards, pencils and Christmas cards.

Speakers at the educational meetings throughout the year were Harriet Schroeder, Avril Stuart and Barbara Albee, senior students who spoke on social and economic problems based on summer experiences in New York and Philadelphia.

Officers for the year were Sarah Jane Clark, president; Theresa Robert, vice president; Pauline Perkins, secretary; Ruth McMahon, treasurer. Heading the committees were Carolyn Dudley, education; Lucile Yeaton, social; Althea Joyce and Rosanna Cogley, social welfare; Betty Eaton, publicity; Alice Cole, camp equipment; Helen Brown, freshman representative. Miss Elizabeth Feeney acted as faculty advisor.

Saturday's children all are we

Who work from dawn to dark

To help the eternal youthful world

To make its decisive mark.

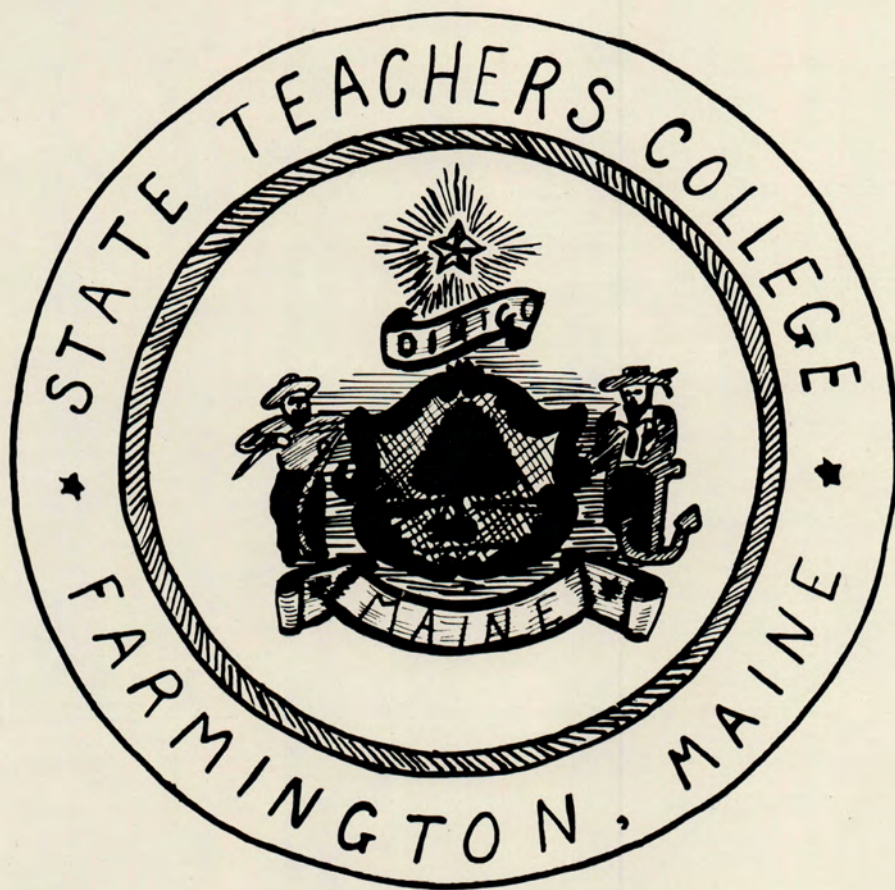

**ELEMENTARY
JUNIOR HIGH**

As We Go Forward

WE detour here to devote a brief moment to the first and last third year Senior Class to graduate from F.S.T.C. They have stumbled through these three years, experiencing success and failure, but always accepting their fate with a smile and a song. We must forgive them for their mistakes even if they are many, for "to err is human."

May I introduce the class: LILLIAN AYER—Our Lil, need I say more? KATHERINE BOWDEN—Her virtue, saying the right thing at the wrong time. OMAR CLUKEY—Omar has so many good points, it's hard to feature any one, you've seen him most often on the basketball floor. ELIZABETH COLE—Our student. BARBARA CURRIE—Barbie, we expect her to go far. ELIZABETH DORE—Betty is really a friend in trouble, she'll know just how you feel. ROSELYN FAULKINGHAM—Rody, friendly and co-operative, it's a pleasure to work with her. FRANCES FOSTER—In Frannie we find all of the qualities of a good teacher. FLORENCE FRENCH—We are proud to claim her as one of us this last year. NORA GERRY—The little one from whom we expect much. JEANNE GORDON—"Semper Fidelis," our Jeanne. INEZ HILTON—She gets her silence from her Indian ancestors.

HELEN JOHNSON—Johnny always finishes what she begins, it is she who is responsible for this Annual. MARJORIE LOVEJOY—Small in size only. MARY McINNIS—The voice of our class in all important matters. MARION McKENNEY—Marion is blessed with the energy to "go get it," how can she fail? MABEL OTIS—She'll get there, wait and see. Hi chum! ESTELLE PAGE—Our class seems to have a priority on the "shorties," but no matter how short, Estelle will reach her goal. MARJORIE ROWE—Although a new member, her capability and good work makes her an asset to our class. PATRICIA STULTZ—May she be as successful in her teaching as she is in entertaining. MARJORIE VOSE—Margie is one the school will be proud to claim as a member of the alumnae.

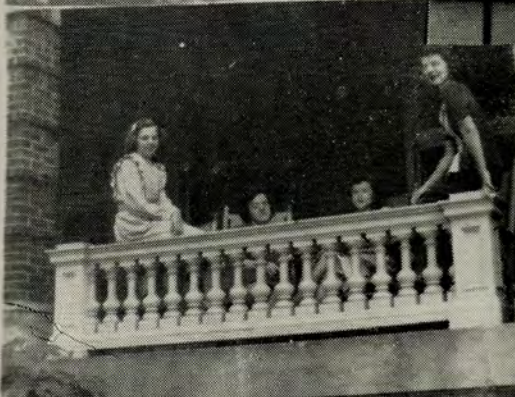
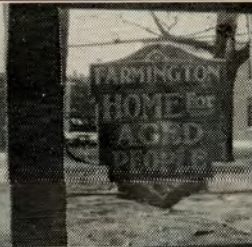

Sophomores General



Standing: Leadbetter, Arris, Fotel, Small, Strickland, Stevens, Bonney, Bosse
Seated: Farwell, Buzzell, Zenkevich

Sophomores



Third Row: Additon, Shorey, Curtis, Libby, Porter, Verrill, Dearnley, E. Robinson
Second Row: Murch, Beale, J. Robinson, Young, Linscott
Front Row: Buker, Tozier, Fontaine, Sturtevant, Masse, Gardner, Fotel

WE, who have had a sample of our profession this year in our cadet work, realize the importance of education in going forward to establish a world peace. Schools must go on and teachers must continue to teach; it was with this thought in mind that our class started its second year.

To us came this challenge. We must devote ourselves to the task of learning, that we may teach to the best of our ability.

We have accepted and will continue to accept this challenge and try to follow in the footsteps of those who have previously gone forth from this college. They have set high standards for us and we will not fail them.

Teaching is a profession with a great future and we consider it not merely a chosen profession but a sacred obligation. We are eagerly looking forward to the time when we may graduate and accept this obligation.

Class of 1948

DESPITE being separated, this class has shown a spirit of friendliness and cooperation. They are looking forward to the next two years when they will be united into a group that can work together in fulfilling the expectations of future guardians of the youth in a powerful democracy.

This year has added another memory page to their book of college life. As they go forward they will look back on this year as an experience which added to the fulfillment of their goal in life. Work and leisure time activities have been a part of this successful year. May the future years of the sophomore class be as rich and pleasant.



FRESHMAN DIVISION I

Third Row: Webber, Chase, Archer, Austin, Kinsman, Gould, Lothrop, Taylor, LaFlamme
Second Row: Hall, Louise Forest, R. Gibbs, McKinnon, Doyen, Carver
Front Row: Thompson, Trask, Boyington, Brainerd, Farrington, Blanchard, Beverly, Lucille Forest, Hope Johnson

FRESHMAN DIVISION II

Standing: Damon, Cram
Second Row: Kinney, Whittemore, Taylor, D. Gibbs, J. Gerry, Adams, Dysart, Peaslee
Front Row: Vollmer, Carlin, Donovan, Brennan, Downey, Rafter, Flory, Poirier



Class of 1949

SHIRLEY ARCHER, sports . . . MARY BEVERLY, glee club, vesper choir . . .
 HILDA CARVER, print shop, glee club, orchestra, vesper choir, C.A. . . . LOUISE FOREST,
 Omega, orchestra . . . MARJORIE GOULD, C.A., band, orchestra, glee club, vesper choir,
 Omega . . . PATRICIA KEITH, *Mirror*, Sigma, C.A., orchestra, Plays and Players . . .
 VALERIE LAFLAMME, orchestra, sports . . . JUNE TAYLOR, glee club, sports, Lambda
 . . . MURIEL WEBBER, band, sports, orchestra, Omega . . . FAITH AUSTIN, sports,
 glee club, vesper choir . . . PAULINE BLANCHARD, orchestra, vesper choir, C.A. . . .
 PAULINE CHASE, Senate, glee club, vesper choir . . . LUCILLE FOREST, glee club, vesper
 choir, orchestra, Omega . . . VIRGINIA HALL, sports . . . DOROTHY KINNEY, sports
 . . . VIRGINIA LOTHROP, band, orchestra, glee club, vesper choir, Senate, Sigma . . .
 RUTH THOMPSON, *Mirror*, Sigma . . . PAULINE BECKWITH, band, orchestra, C.A.
Effesteco, Omega . . . AUDREY BRAINERD, band, orchestra, vesper choir, glee club, *Mir-
 ror* . . . FRANCES FARRINGTON, band, orchestra, C.A., sports . . . RUTH GIBBS,
 vesper choir, glee club, orchestra, Omega . . . HOPE JOHNSON, vesper choir, glee club,
 Omega, C.A., sports . . . CLARA KINSMAN, sports . . . PATRICIA McKINNON,
 publicity bureau, sports . . . MARILYN TRASK, Sigma, sports . . . JOYCE MAXWELL.
 VIOLET ADAMS, sports . . . FANNIE CLEMENTS, *Effesteco*, Plays and Players,
 winter sports . . . COLLEEN DONOVAN, band, orchestra, sports, Lambda . . . HAN-
 NORAH DYSART, sports, glee club . . . JEANNE GERRY, sports, Lambda . . . RUTH
 HAGAN, sports, Omega . . . IRENE POIRIER, Plays and Players, *Mirror*, sports, publicity
 bureau . . . DORA TAYLOR, Sigma, sports . . . ELEANOR BRENNAN, sports, Lambda
 . . . SHERMAN CRAM, winter sports . . . DOROTHY GIBBS, sports, Omega . . .
 ILEAN PEASLEE, C.A., sports . . . CAROLYN RAFTER, sports . . . DORIS VOLLMER,
Mirror, *Effesteco*, Lambda, winter sports . . . JEAN CARLIN, *Mirror* . . . AVIS DOYEN,
 sports . . . NANCY FOSTER, glee club, vesper choir, sports . . . GENEVA GONIER,
 sports . . . NORMA PETERSON, sports, Omega . . . SHIRLEY SANDS, Senate, Omega,
 sports . . . GRACE WHITTEMORE, Senate, sports.

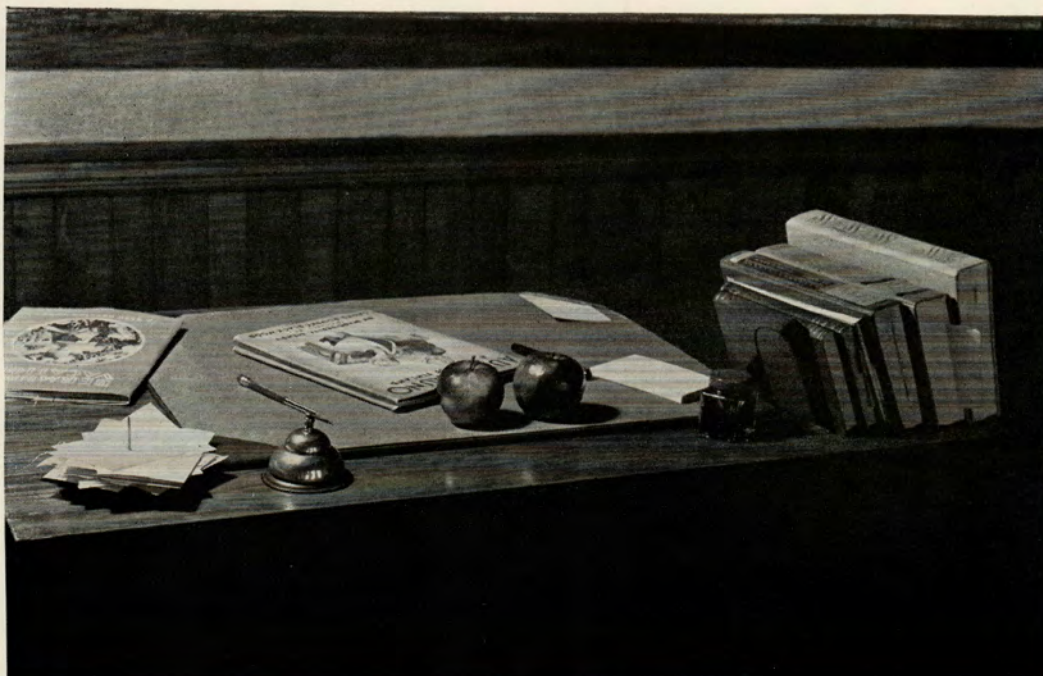

A teacher's life for me!

Cadet Teaching

CARRYING on the education of tomorrow's citizens, we find the cadet teaching program now in its fourth year. This year the responsibility is placed on the sophomores.

The schools in which cadet teachers are found are those for which a regular teacher could not be obtained or for which a superintendent finds that the cadet plan works to the greatest advantage. Some of these schools are rural with only nine pupils while others are graded and have forty pupils.

This year Miss Julia B. Cox, assistant director of student teaching, has placed the cadets and makes frequent visits to the schools. There are two cadet units. One is supervised by Mrs. Marion Boyce, while the other is supervised by Miss Caroline Patterson.

Under Mrs. Boyce's supervision for the first semester were Sanda Zenkevich, Canada Corner School, Jay; Germaine Bonney, McCrillis Corner, Jay; Jennie Mae Stevens, Red School, Farmington; Deborah Farwell, grade

three, Rumford Point; and Coralouise Lyford, grade five, Rangeley.

UNDER Mrs. Boyce's supervision for the second semester were Joanne Verrill, Red School, Farmington; Ethlyn Young, Canada Corner School, Jay; Carolyn Tozier, lower grades, Smithfield; Jean Robinson, upper grades, Smithfield; Florence Masse, Rumford Point; Alfreda Beale, grade 1, Winthrop. The cadets supervised by Miss Patterson were Isabelle Libby, West Mills; Flora Additon, Leeds; Florence Curtis, Belgrade; Marion Shorey, grade 3, Norridgewock; Frances Porter, grade 6, Norridgewock.

Under Miss Patterson's supervision were Jeanette Bosse, grade six and Rachel Leadbetter, grade three, Norridgewock; Phyllis Welch, upper grades, and Ruth Buzzell, lower grades, Smithfield; Loann Arris, sub-primary, first and second, Belgrade and Joan Strickland, East Mount Vernon.



Grade One seems to be having a problem. Could it be a workbook exercise?

Campus School

MEMBERS of the sophomore class who did not teach in cadet schools accepted the task of teaching at the Campus School. They were Jean Linscott, grade one; Paulette Fontaine, grade two; Eleanor Sturtevant, grade three; Etta Robinson and Dean Murch, grade eight.

The practice teachers, being devoted to one grade, found time to work with the individual pupils, a feature of progressive education, and were under the supervision of the room teachers and Miss Cox and Miss Mahoney, directors of student teaching. With friendly suggestions, guidance and helpfulness from the supervisors these practice teachers made their work a success.

Having observed a teacher standing in a circle with the children, we found good discipline and children's respect which means much to a teacher. This particular teacher was getting results by careful planning and

organization in the daily lesson plans. The lessons were made interesting with the use of textbooks and supplementary material from the school library. Aiding the practice teachers in carrying out their lessons were teachers specialized in various subjects. Miss Iola Perkins conducted music classes twice weekly, Mrs. Marah Webster devoted two periods weekly for art lessons and Mr. Warren Peare of the high school faculty assisted in physical education.

Several opportunities were open to the Campus School pupils, one of the most important being the hot lunch program. With the assistance of the room teacher, the directors of student education and various instructors, the practice teacher found the school with a well rounded program to meet the needs of the children. The teacher is regarded by her pupils not only as a teacher but as a companion and friend.



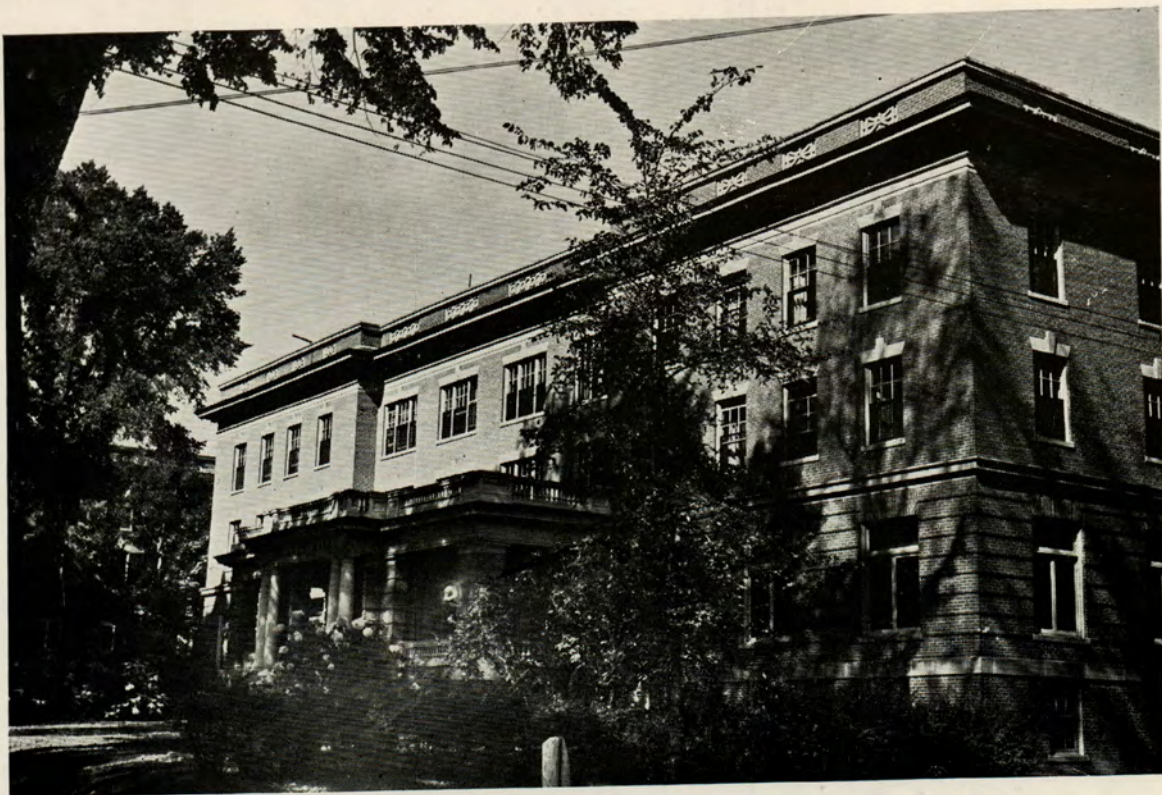

Our corner of America
 Stands white against the sky;
 A challenge to go forward
 With courage flying high.





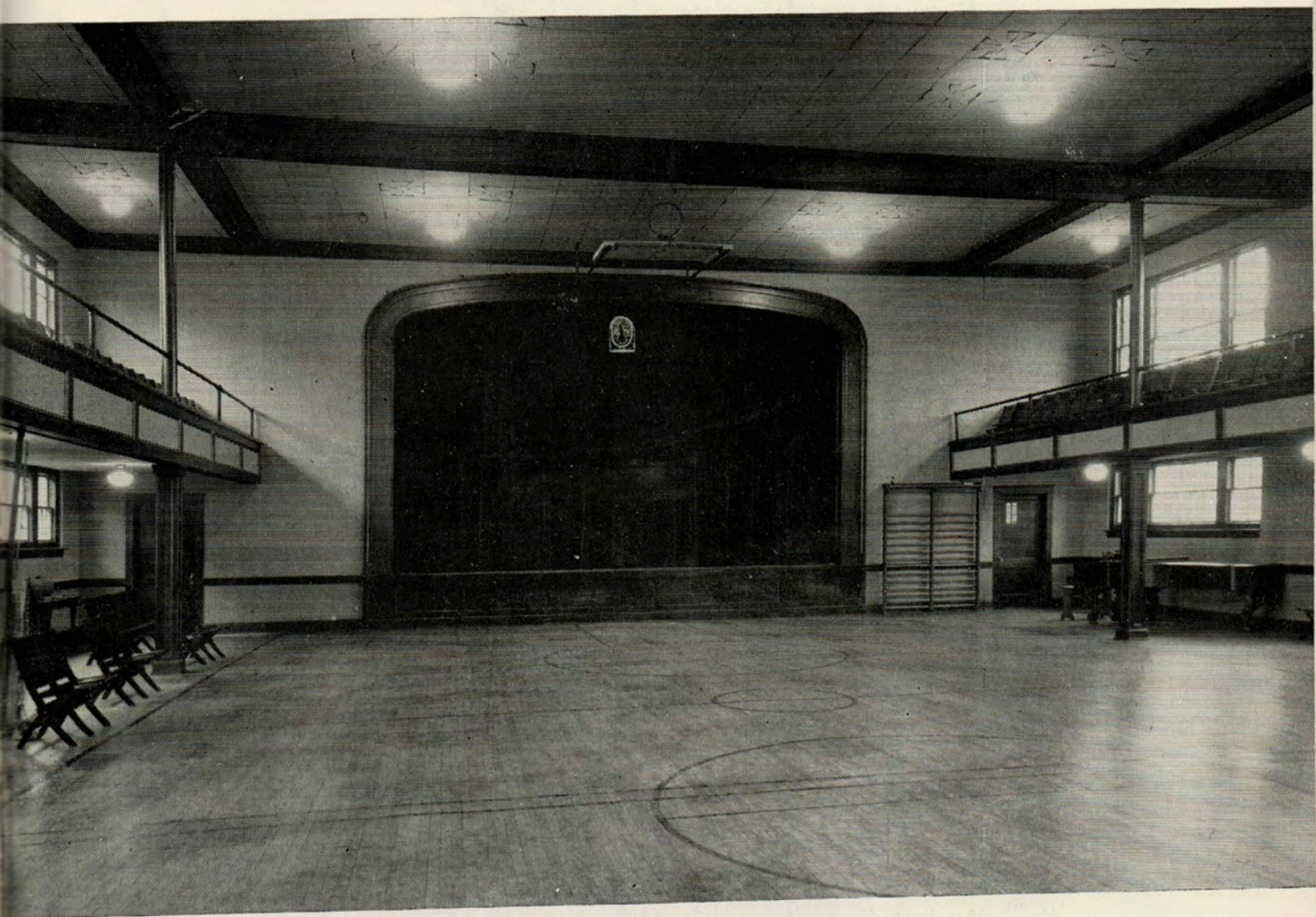



Kappa Delta Phi—a home to
all Fraternity men.

Sunlight and shadows



Thus will Alma Mater be remembered in our hearts as we go forward through the years.



When it's springtime on High Street,
The world looks right;
And the rooftops are patterned
With warm sunlight.





Campus life revolves about the ivy-covered Alumni Gym.



It seems to be just another doorway but for us it is a gateway to the teaching profession.

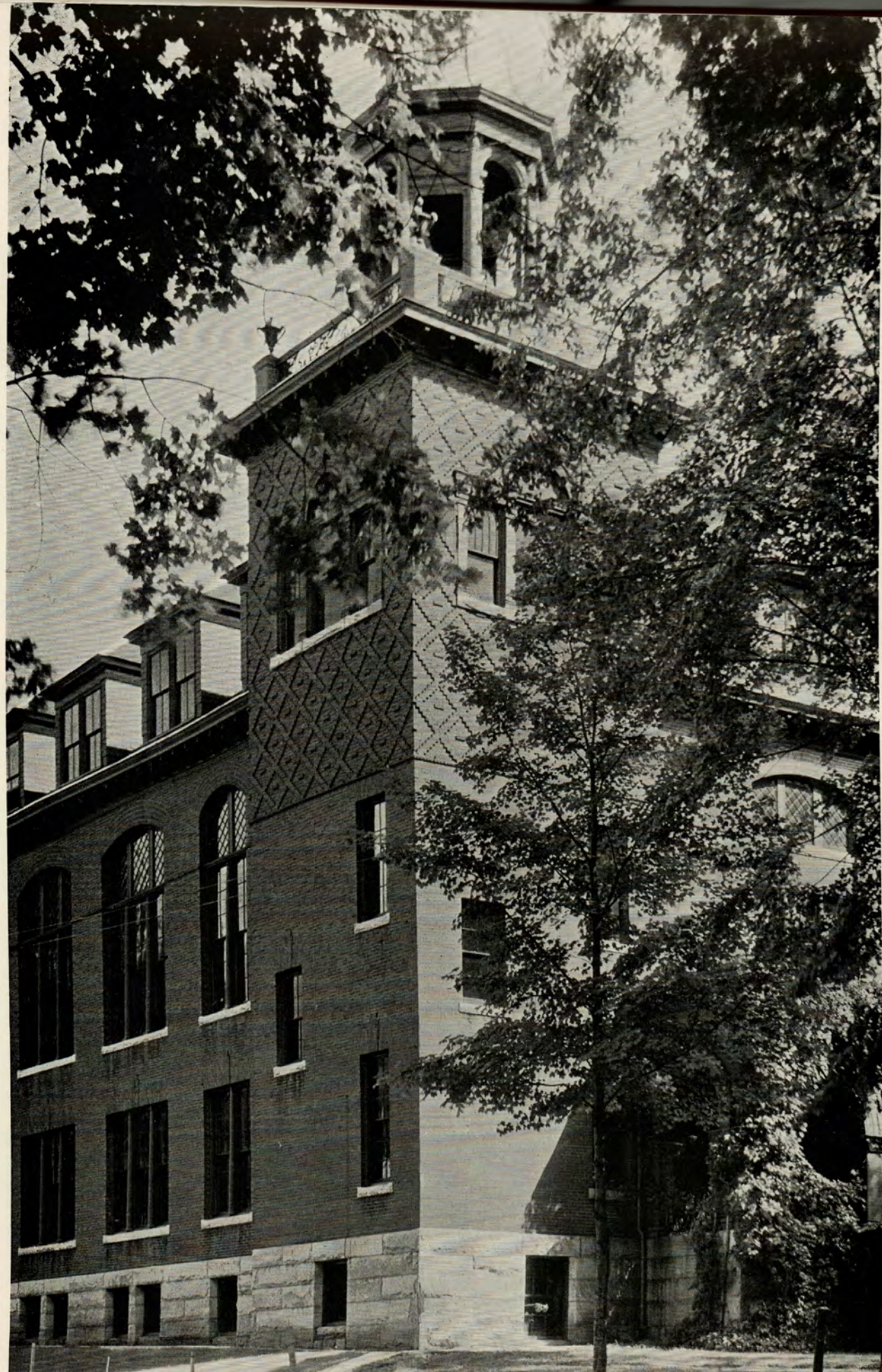



A South Street home puts out the welcome mat for F.S.T.C.men.

The Cottage and Laboratories of the Home Economics Department prepares girls to go forward in their various walks of life.



Entertain and teach and grow

There are so many things to know!

We've organized committees here

To keep things going through the year.



ORGANIZATION



Third Row: Buker, Faulkingham, Beale, Bowden, Curtis, Dearnley, French, Additon, Gardner, Helen Johnson, Stultz, Otis, Forel
Second Row: Verrill, Porter, Miss Mahoney, Young, F. Foster, B. Cole, McInnis, Tozier, Masse, Miss Cox, J. Robinson, E. Robinson
Front Row: Page, Dore, Lovejoy, Fontaine, M. Rowe, Parsons, Shorey, Linscott

Future Teachers of America

First Semester

President: Mary McInnis Jennie Mae Stevens

Vice President: Elizabeth Cole Loann Arris

Secretary: Frances Foster Jeanette Bosse

Treasurer: Carolyn Tozier Deborah Farwell

Faculty Adviser: Miss Cox Miss Mahoney

Second Semester

who had been president of the Maine Teachers Association the preceding year.

During one of the early fall meetings two delegates, chapter members R. Faulkingham and M. McInnis, were nominated to attend the State Teachers Convention. They were accompanied by many F.T.A. members.

The following week-end, cadet teachers were entertained by Miss Julia Cox. The cadets who attended were G. Bonney, J. Strickland, J. Bosse, R. Leadbetter, J. M. Stevens, S. Zenkevich, C. Lyford, D. Farwell, L. Arris, R. Buzzell, P. Welch.

Several members of the college were active in the annual recruiting project. Other functions of the F.T.A. included a chapel program in observance of National Educational Week and Horace Mann Day.

THE Agnes P. Mantor Chapter of the Future Teachers of America organized in 1943 continues its program with a total of thirty-nine members, several being initiated the first of the year. The organization named its chapter in honor of the present dean of the Junior and Elementary High Department,



Third Row: P. White, Churchill, Leland, Robertson, Beale, Melvin, J. Robinson, Blanchard, Additon, Curtis, Sands, Carver
Second Row: Otis, Hope Johnson, Tozier, Miss Duggleby, Porter, Verrill, Durost, Keith
Front Row: Abbott, Bryer, H. Brown, Vose, Masse, Beckwith, Doughty

Christian Association

THE Christian Association has as a major aim the promotion of a better world, brought about by the support of the World Relatedness Commission. This commission also supported the World Student Service Fund, and raised money for the War Chest. Monthly vesper services have been held with speakers representative of various creeds. The speakers were the Reverend Lowell Haynes, Skowhegan; Professor J. Wesley Ingles, Bates College; the Reverend Ellis Holt, Auburn; the Reverend Harland Lewis, Wilton; and the Reverend Arlan Baillie, Bangor.

Christian Association

<i>President</i>	Joanne Verrill
<i>Vice President</i>	Jane Doble
<i>Secretary</i>	Frances Porter
<i>Treasurer</i>	Ruth MacBride
<i>Faculty Adviser</i>	Dr. Errol L. Dearborn

Christian Faith Commissions

<i>Senior Cabinet</i>	<i>Junior Cabinet</i>
<i>Chairman:</i> Phyllis White	Hope Johnson
<i>Vesper Services:</i>	
Marjorie Vose	Marjorie Durost
<i>Chapel Programs:</i>	
Loann Arris	Florence Masse

Christian Community Responsibility

<i>Chairman:</i> Barbara Albee	Louise Flory
<i>Deputations:</i> Florence Curtis	Ilean Peaslee
<i>Social Action:</i>	
Jean Robinson	Pauline Blanchard

World Relatedness

<i>Chairman:</i>	
Patricia Leland	Hilda Carver
	Marjorie Gould
	Shirley Abbott

<i>Sub-Chairman:</i> Alfreda Beale
<i>Student Volunteer Movement Representative:</i>
Harriet Schroeder

Functional Commission

<i>Chairman:</i>	
Mae Louise Churchill	Patricia Keith
<i>Finance:</i>	
Ruth McMahon	Pauline Beckwith
<i>Librarian:</i>	
Alice Bryer	Frances Melvin
<i>Music:</i>	
Carolyn Tozier	Claire Doughty
<i>Hospitality Social:</i>	
Jane Robertson	Shirley Sands
<i>Publicity:</i>	
Flora Additon	Frances Farrington



Standing: Churchill, Melvin, Mr. York, Yeaton, Perkins
Seated: Robertson, Hilton, H. Johnson, Vose

Effesteco

THE year of 1945 brought many changes in the world and at Farmington.

"This is the year of decision," said President Truman. This fact has been reflected in the conversion from war to peace and Farmington Normal School has undergone a great change. The most important change perhaps was the renaming of the institute "Farmington State Teachers College."

Renaming the college brought about many necessary revisions, one being in the name of our yearbook. *Effesteco*, submitted in a yearbook naming contest by Carolyn Tozier

and Iris Gardner, has been selected as the new name. The staff proudly presents this—the first edition of *Effesteco*.

Mr. Vincent York has succeeded Mrs. Stella Dakin as faculty adviser, since Mrs. Dakin is now associated with the Junior Red Cross. *Effesteco* has tried to show to you the various changes in our school's departments and organizations; especially have we tried to point out the great importance of the college in helping people meet their responsibilities in an advancing world.

Yearbook Business Staff

Editor-in-chief

Helen Johnson

Assistant Editor-in-chief

Kathleen Mahany

Cadet Service Editors

Jean Linscott

Marjorie Vose

Organizations

Frances Melvin

Pauline Perkins

Doris Vollmer

Activities

Jane Robertson

Lucile Yeaton

Flora Manchester

Class Editor

Inez Hilton

Women's Athletics

Barbara Johnson

Mae Louise Churchill

Men's Athletics

Omar Clukey

Donnell Graham

Home Economics

Georgette Britt

Business Managers

Phyllis Day

Florence Masse

Photography

Phyllis Amazeen

Fannie Clements

Paulette Fontaine

Ruth McMahon

Advertising

Theresa Robert

Marjorie Eustis

Avril Stuart

Marie Brewer

Circulation

Etta Robinson

Gale Webber

Nora Gerry

Typists

Erma Weir

Elizabeth Dore

Arlene Grant

Pauline Beckwith

Faculty Adviser

Mr. Vincent York

Beckwith, Amazeen, Clements, McMahon, Fontaine





Standing: Hilton, E. Robinson, Day, Damon, Mr. York, Yeaton, Ripley, M. Rowe, Amazeen
Seated: Bryer, B. Johnson, Melvin, Churchill, Grant, Lovejoy, Helen Johnson, Page

Mirror

THE *F.S.T.C. Mirror* continued this year with six publications. Inspired by the numerous letters received from boys still out there and by its values expressed through the returned veterans, we have continued this publication. It is with these thoughts that we worked for the improvement of our *Mirror* and for the value it may have to the alumni of the college.

Within the school year the *Mirror* featured the first college chapel program, opened by President Dearborn; new members of the college faculty; the annual State Teachers' Convention; boys' basketball, which was resumed after three years; students chosen for the University Who's Who; and for the Plays and Players' melodrama.

We hope that our goals in providing timely and accurate news will come to be valuable to the people at the college and to all interested in this institution.

Editorial Department

Editor: Barbara Albee.

Co-Managing Editors: Helen Johnson, Marjorie Lovejoy.

News Editors: Phyllis Amazeen, Barbara Johnson.

Contributing Editors: *Headlines*, Harriet Schroeder, Mae Louise Churchill; *Women's Sports*, Una Lou Hutchins, Irene Poirier, Lucile Yeaton; *Men's Sports*, Donnell Graham; *Alumni*, Janice Ripley, Pauline Perkins; *Home Ec*, Arlene Grant; *Sorority*, Doris Vollmer; *C. A. News*, Jane Robertson.

Reporters: Georgette Britt, Katherine Bowden, Elizabeth Page, Rita Rowe, Marjorie Vose, Mae Louise Churchill, Caroline Dudley, Betty Eaton, Patricia Stultz, Alice Bryer, Lucile Yeaton, Muriel Tibbetts, Alice Cole, Ethlyn Young, Florence Masse, Theresa Robert, Frances Melvin, Marjorie Rowe.



MIRROR SERVICE EDITORS

Standing: Page, Helen Johnson
Seated: Currie, Ripley, Dore, Vose

Business Department

Manager: Erma Weir

Assistant Business Manager: Marion McKenney.

Advertising, Marie Brewer, Kathleen Mahany;
Circulation, Jeanne Gordon, Jane Robertson,
Faculty Adviser: Mr. Vincent York.



MIRROR BUSINESS STAFF

Standing: Manchester, Gordon, Ayer, Robertson, F. Foster, A. Cole, McMahon
Seated: Currie, Bowden, Mahany, Brewer

YESPER CHOIR

UNDER the supervision of Mrs. Franca Camp Ingalls, the Vesper Choir has been a very active group.

The Choir made its initial appearance at the October Vesper Service when it sang the anthem "In Him Was Life" by Schnecher. It was next heard on the Retirement of the Service Flag Program singing "Star of Gold" by Manna-Zucca.

At the Christmas season the Choir sang a cantata, "Star of Bethlehem" by Adams. Solo parts were taken by Miss Stella Clifford of the faculty, P. Chase, E. Robinson, M. Gould, J. Robinson, G. Fish, and R. Brennick.

At the January Vesper Service the Choir sang "Send Out My Light" by Wooler.

Now that the war is over and men are returning to the College, a few bass and tenor voices have been added to the treble voices. Piano accompanist for the year has been Audrey Brainerd.

Third Row: J. Robinson, Brennick, Fish, Mr. Roberts, Mr. Preble, Cooper, Tozier

Second Row: Additon, R. Gibbs, Hughes, Blanchard, Hope Johnson, E. Robinson, Chase, Lothrop, Lucille Forest

Front Row: Beverly, N. Foster, N. Reed, Fotel, Gould, Carver, Buker, Taylor

ORCHESTRA

THE orchestra has added much to the morale of the school and has been a rich source of entertainment, assisting Plays and Players at their first presentation by playing "Petite Bouree" by Prose and the "Scarf Dance" by Chaminade. The group has appeared in many special programs and chapel exercises. At chapel at the close of the first semester it played "Serenade" by White and "In a Rose Garden" by Acciani.

BAND

THE band became prominent early in the school year serving as an inspiring influence at many of the season's basketball games.

Under the supervision of the director, Mrs. Franca Camp Ingalls, the band made several special appearances which included the Service Flag Retirement Program and an O.P.A. Program at the Community Center designed for the prevention of inflation.





BAND

Webber, Beckwith, Murch, Additon, Mr. Roberts, B. Rowe, Tozier, Doughty, Ripley, Lothrop, Donovan, Gould, J. Robinson, Mrs. Ingalls, Brainerd, Farrington



ORCHESTRA

Lucille Forest, Blanchard, J. Robinson, E. Robinson, Gould, Farrington, Tozier, Brainerd, B. Rowe, Carver, Lothrop, Ripley, Doughty, Donovan, R. Gibbs, Additon, Murch, Keith, Beckwith, Webber

The Glee Club

THE Glee Club has made a good contribution to the school and community through concerts and chapel programs. The first appearance was at the September Vesper Service when the club sang "Lift Thine Eyes" from Mendelssohn's Elijah and "Benedictus" from Messe Solonelle, by Gounod. A special number, "Kammenoi Astrow," was played by Phyllis Amazeen.

On the Service Flag Retirement Program the glee club sang "Ode to America" by Cain, with orchestral accompaniment. This number was repeated at an all county U.S.O. benefit concert in which the Glee Club and

Claire Doughty, flutest, represented the college.

In a special Thanksgiving Program the Glee Club sang "I Will Thank Thee, O Lord" by Moir. At the November Vesper Service this number was repeated and Pauline Chase and Etta Robinson sang "I Love the Lord" by Spross. A special number "Song at Sunrise" by Manney was presented at a chapel program at the close of the first semester. Soloists during the year have been E. Robinson, M. Gould, P. Chase and F. Additon, accompanied by Carolyn Tozier.

*Third Row: L. T. Forest, Chase, Mrs. Ingalls, E. Robinson, Lothrop
Second Row: N. Reed, Gould, Buker, J. Taylor, Brainerd, N. Foster
Front Row: Tozier, R. Gibbs, Additon, Hughes, Carver*





Back Row: Ripley, Beale, Churchill, Leland, Robinson, Vose
Front Row: Clements, Additon, Keith, Page, Gardner

Plays and Players

<i>President</i>	Sanda Zenkevich
<i>Vice President</i>	Theresa Robert
<i>Secretary</i>	Georgette Britt
<i>Treasurer</i>	Pauline Perkins
<i>Stage Manager</i>	Deborah Farwell
<i>Costume Mistress</i>	Estelle Page
<i>Publicity Manager</i>	Marjorie Vose
<i>Properties Chairman</i>	Agnes White
<i>Make-up Chairman</i>	Patricia Leland
<i>Head Prompter</i>	Janice Ripley
<i>House</i>	Marjorie Lovejoy
<i>Business Manager</i>	Pauline Perkins
<i>Director</i>	Miss Stella Clifford

THE first semester of the year opened with nearly half of Plays and Players' executive board members doing cadet teaching. The remaining officers went forward with the duties of organization, however.

The first major production of the year

was the play "The Curse of an Aching Heart" or "Trapped in the Spider's Web," by Herbert E. Swayne, an exciting melodrama, complete with an evil villian, a beautiful heroine and a brave hero. Members of the cast included Flora Additon, Patricia Keith, Fannie Clements, Mae Louise Churchill, Patricia Leland, Pauline Perkins, Janice Ripley, Marjorie Lovejoy, Florence Masse, Estelle Page and Marion McKenney.

Three one-act plays were presented in the spring, in which other students participated. Members of the student body who were not in the casts helped with the properties, costumes, make-up, setting and lights.

A banquet was held at the close of the year for the members of Plays and Players. Keys and pledges were awarded after the banquet to those students who participated in the work and activities of the organization throughout the college year.



Third Row: Gordon, Hilton, Linscott, H. Johnson, Donovan

Second Row: Fontaine, Stultz, N. Gerry

Front Row: McKenney, Downey, Bowden, J. Gerry, Lovejoy, Vollmer, J. Taylor

Lambda Epsilon



President
Vice President
Secretary
Treasurer
Adviser
Pan-Hellenic

Marjorie Lovejoy
Katherine Bowden
Jeanne Gordon
Germaine Bonney
Miss Joan Bousley
Marjorie Lovejoy
Patricia Stultz
Katherine Bowden

"Friendship is the golden chain that binds true friends together."

THE Lambda Epsilon Sorority began its sixteenth year with a new faculty adviser, Miss Joan Boulsey. The sorority joined with the other two sororities of the college in presenting a chocolate for the freshman class. Lambda Epsilon rush parties included their traditional scavenger hunt and a dinner party at Voter's. Formal initiation was held December 1.

An entertaining chapel program was heard one morning from Station LAMBDA over which Dr. Epsilon presided. Faculty members and students participated as contestants.

New members of the sorority this year are Doris Vollmer, Grace Downey, Colleen Donovan, Eleanor Brennan, June Taylor and Jeanne Gerry.



Back Row: Lothrop, Dearnley, Curtis, Shorey, D. Taylor
Front Row: Masse, Miss Havey, Keith, Miss Cox, Thompson

Phi Mu Sigma



President
Vice President
Secretary
Treasurer
Adviser
Pan-Hellenic

Florence Curtis
 Sandra Zenkevich
 Ruth Buzzell
 Jeanette Bosse
 Miss Julie Cox
 Florence Curtis
 Lillian Ayer

THE Phi Mu Sigma Sorority, with the Phi Nu Omega and the Lambda Epsilon Sororities, gave a chocolate in honor of the entering freshman class, as their first social event of the year. Other rush parties were a Pajama Party and a Dessert Party.

The sorority produced the popular Gay Nineties Revue, published the *Sigma Scoop*, and sponsored a Sigma senior banquet. A house party was the most important happening of the spring season.

New members who were initiated were Miss Edna Havey of the faculty; Marion Shorey, Florence Masse, Glenys Dearnley, Elizabeth Small and Phyllis Welch, sophomores; and Virginia Lothrop, Patricia Keith, Ruth Thompson, Marilyn Trask and Dora Taylor, freshman.



Third Row: Dore, Hope Johnson, Additon, R. Gibbs, Webber, Otis, D. Gibbs, F. Foster
Second Row: Hagan, J. Robinson, Faulkingham, Tozier, McInnis, Young
Front Row: Beale, L. B. Forest, Verrill, Sands, Parsons, L. T. Forest

Phi Nu Omega

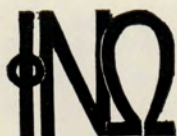

President

Roselyn Faulkingham

Vice President

Carolyn Tozier

Secretary

Marjorie Vose

Treasurer

Jean Robinson

Adviser

Mrs. Gladys deWever

Pan-Hellenic

Roselyn Faulkingham

Carolyn Tozier

Mabel Otis

THE object of the Phi Nu Omega Sorority, oldest sorority of the college, is to help one another in every way possible and to remain sincere and loyal throughout life. Their aim, to co-operate in both duty and pleasure, was shown in the spirit with which they undertook the year's activities.

The first event of the year was a chocolate given in honor of the freshman class, in which all three sororities participated. Then came rush parties and the initiation of new members.

In January the sorority sponsored the "March of Dimes" for the benefit of Infantile Paralysis victims. Other events were the Snowflake Whirl, an informal dance, the Senior-Faculty Tea, and the spring house party.

Marjorie Gould, Ruth Gibbs, Dorothy Gibbs, Norma Peterson, Lucille and Louise Forest, Hope Johnson, Pauline Beckwith, Shirley Sands, Muriel Webber, Ruth Hagan, and Jennie Mae Stevens were the girls initiated into the sorority this year.



Standing: Gordon, Archer, Ayer, Curtis, Lovejoy, Chase, Faulkingham
Seated: Hilton, McKenney

Pan-Hellenic Tea

STARTING the past year with a consciousness of the universal theme of unity, the three sororities of this college co-operated in carrying out the purposes of the Pan-Hellenic Council. The purpose of this organization, which is composed of three members from each sorority including the president, and the Dean of Women, is to carry on democratically in the selection of new sorority members, in the formulating of sorority standards, and in the conducting of annual rush parties.

In the fall the sororities joined in pre-

senting a tea for the Freshman Class. Common interests between upper classmen and freshmen developed friendships and social contacts which will be invaluable through the school years.

December brought to a close the informal rush parties. During the rushes, the initiates showed friendliness and good sportsmanship in coping with unusual tasks provided by their masters. These experiences, a part of college life, add to the pleasant memories we store up for future years.





Back Row: Bunker, Fish, Webber, Badger, Morin, Clukey, Graham, Mr. Roberts
Front Row: Corkum, Brenwick, Cooper, Dingley, Murch

Kappa Delta Phi



encourage and promote friendship and good fellowship not only in school, but in the community as well.

Among the more important contributions to the community was the sponsoring of the basketball tournament for the grammar schools of Franklin County. The fraternity also participated in a benefit basketball game, the proceeds of which went for the local skating rink.

Clukey, Dingley, Murch, Cooper

President

Arthur E. Cooper

Secretary-Treasurer

J. Raymond Brennick

ENTERING its first postwar year with Arthur Cooper as president, Zeta Chapter of Kappa Delta Phi Fraternity admitted into its membership three new men. These three were Omar Clukey, Gale Webber, and Edward Dingley.

Kappa Delta Phi is a national fraternity with chapters in several colleges in North-eastern United States. The local chapter has been one of the most active in the past and was the first to own and operate its own house. The main aims of the fraternity are to





H. Johnson, Amazeen, Albee, Cooper, Robert

Who's Who Among Students

AS a college, we were privileged to name five students to appear in "Who's Who Among Students in American Universities and Colleges." Those thus honored were: Theresa Robert, Helen Johnson, Arthur Cooper, Phyllis Amazeen and Barbara Albee. Miss Amazeen, Miss Robert and Mr. Cooper were elected by the student body and Miss Johnson and Miss Albee by the faculty.

Nominations met the approval of a college official and then were voted on by the student body. Only juniors, seniors and advanced students were eligible. Consideration was based on the following qualities:

1. Character
2. Scholarship
3. Potentiality for future usefulness to business and society
4. Leadership in extra curricular activities

The purpose of Who's Who Among Students is threefold: to establish a reference volume of authoritative information on the great body of America's leading college students, to give deserving students recognition, and to make employment contacts for our select groups of graduates each year.

It is found that students who distinguish themselves in scholarship and activities usually follow the same pattern after graduation and are well fitted to work toward key positions in business and society.

Every season has its sport

And every sport its star,

And every star a team that helps

To make a school go far.

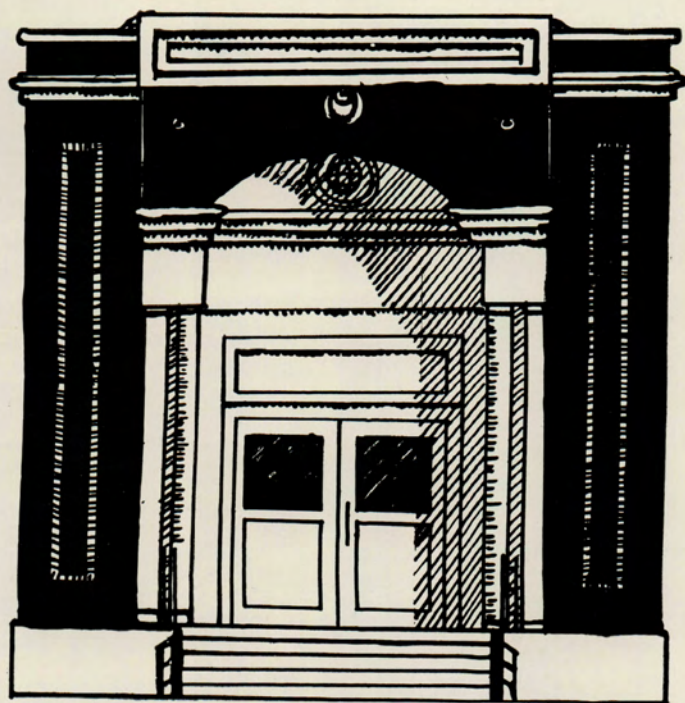

SPORTS

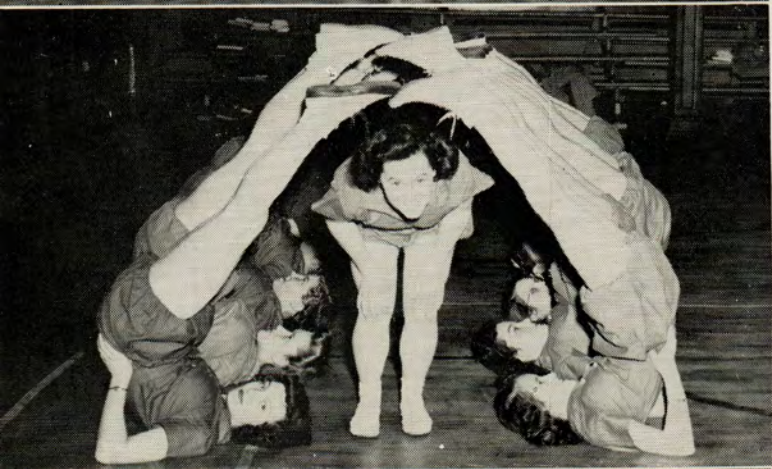

Sports

(Women)

PHYSICAL fitness and mental alertness through sports plays a major part in the athletic girl's curriculum which serves not only as a teacher training function but an activity through which the student finds an opportunity to act and think quickly, and to build a physically fit body. Individual differences and capacities are also taken into consideration by a varied schedule of many types of major and minor athletics. For those girls unable to participate in the actual activity contact is made through refereeing, timing, and coaching, thus enabling every girl to find her place in the field of sports.

Each season of the year has its major sports. Beginning in the fall with the opening of the college, soccer is played on the athletic field. Archery, shuffleboard, and newcomb take a minor place but nevertheless develop an alertness and a healthy body for the student.

During the winter months sports must be carried on to a large degree indoors; thus the gymnasium becomes the center of athletic

activities with basketball being the favorite. Interclass tournaments are held and a feature of the basketball season is the annual game between the Purington Hall girls and the Mallett Hall girls and also the game between the elementary and home economics departments. Many afternoons and evenings the girls ice skate at Hippach Field on the town skating rink and the adjoining clubhouse serves as a place where skates are put on and faces warmed. During the W.A.A. skating parties the clubhouse was used as a gathering place for singing. Also during the winter months skiing at the near-by ski tow at West Farmington enabled the ski fans to enjoy one of their favorite outdoor pastimes.

While snow is still on the ground, badminton, tennequoit and volley ball usher in the activities which begin the spring season. Tennis is an individual sport which many girls participate in during their spare time. Softball played on the athletic field is of major interest with regular practices as in other sports.

The annual June breakfast winds up the sports season and is a time when awards of pins, jackets, letters and numerals are given to those girls meeting the requirements for the respective award through participation in the activities of the year.

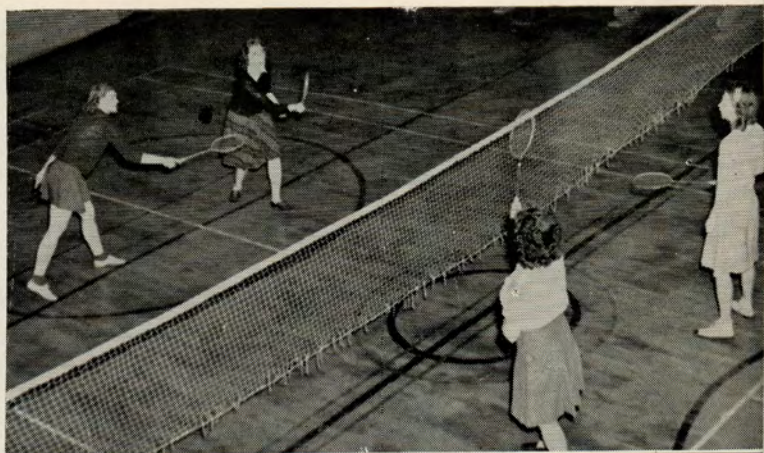

Men's Athletic Association

THE opening of the 1945-46 school year found three boys enrolled at College and a basketball team looked out of the question but as the year rolled on more boys enrolled and by late November there were fourteen. Gwilym Roberts, though burdened with a heavy teaching schedule, took the task of building a team and arranging a schedule. After Christmas Edward "Mickey" Maguire took over the job of coaching and turned in a creditable job.

At the opening of the season the team was given a lot of publicity by the newspapers as the first all overseas veteran squad in the country. Men winning letters for the 1945-46 season were: Clarence Benson, Raymond Brennick, Omar Clukey, Arthur Cooper, Ronald Corkum, Edward Dingley, Donnell Graham and Gale Webber.

The prospects for the next season are unusually bright with the return of many boys to school.

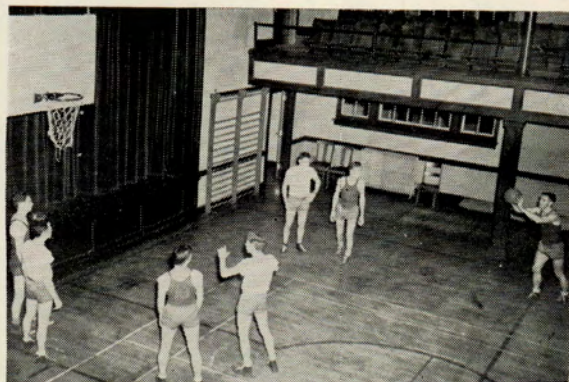
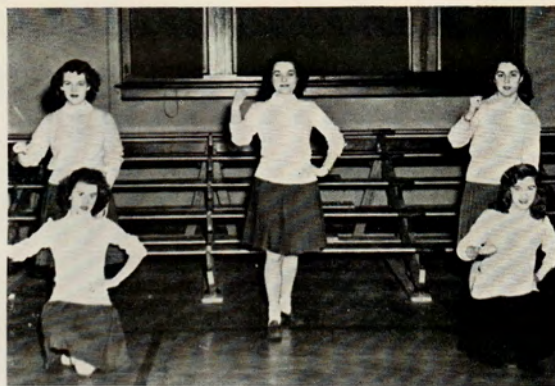

*Back Row: Benson, Clukey, Brennick
Front Row: Cooper, Graham, Corkum, Dingley, Webber*

Basketball

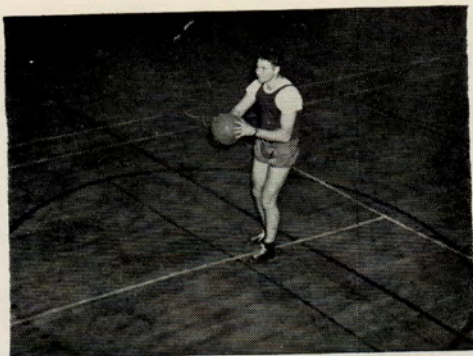

Forwards: Cameron, Audett, Clukey, Brennick, Morin
Center: Webber, Cooper, Decoteau
Guards: Dingley, Benson, Graham, Corkum



Season's Schedule

Fryeburg Academy (2)
 Maine School of Commerce (2)
 New Britain Teachers College (1)
 Willimantic Teachers College (2)
 Dow Field Bombers (2)
 Gorham Teachers College (2)
 Ricker Junior College (2)



Back Row: Murch, Benson, Clukey, Brennick, Mr. Roberts
Front Row: Cooper, Graham, Corkum, Dingley, Webber



Standing: Dearnley, D. Taylor, Call, Brewer, Stultz, Ripley
Seated: Parsons, Yeaton, J. Robinson, Hilton, Mrs. Tilton

Women's Athletic Association

THE Women's Athletic Association this year continues going forward in integrating sports of both major and minor types into the curriculum. Under the guidance of Mrs. Mary Tilton, director of physical education, and leadership of president Jean Robinson, vice president Inez Hilton, secretary Lucile Yeaton and treasurer Audrey Parsons, the W.A.A. has provided opportunities for the students to participate in hikes, skating parties, and contra-dances. Soccer, basketball, and softball were traditional season sports which were presented to the women of F.S.T.C. with

interclass tournaments terminating the activity.

Council members are chosen from each class in the democratic manner of popular vote. Each member helps in planning and carrying out the plans for the year. An early morning breakfast in June ends the program for the year.

Council members other than the above-mentioned officers are Patricia Stultz, Marie Brewer, Una Lou Hutchins, Janice Ripley, Glenys Dearnley, Violet Call, Grace Downey, and Dora Taylor.



Look up, see that the sky is high!
And the world is calling you.
It wants a word, or a sign that you've heard
Or even a smile will do.

Sidelights

TAKE a measure of festive gaiety, a touch of soft lights, a dash of color, sprinkled with stardust, moonlight, angelwings and gnomes. Shake well with rhythm and accompany with musique à la Rafnell. What is the result? The annual December Holiday Dance held in the much-glamourized gym. A perfect dish added to the year's social life.

With the wheels of our college machinery turning at a great rate, there's no "gumming up the works," with Jean Crocker in Dr. Dearborn's office! Typing, taking dictation, filing, telephoning are all in a day's work for Jean.

Children's Book Week prompted the "bulletin board builders" dream which found the background for seniors Inez Hilton, Estelle Page, and Marion McKenney of the Child Literature class. The bulletin board was constructed under Miss Joan Bousley's supervision to entice the parents of Farmington as well as members of the college to inspect and purchase books suitable to various age levels. Judging from Ruth MacBride's interested expression, Inez seems to have won a customer.

First aid to the injured . . . "and if they are not injured they might as well be," says Kay Hodges as Phyllis Amazeen adjusts an arm sling and Erma Weir applies a splint to an imaginary thigh injury.



Time Out for Fun and Relaxation

SCHOOL'S out! Our books are forgotten and we're off for a hike in the country laughing our cares away. On sunny Sunday afternoons girls gather for hikes to the hills or the woods with cameras to catch reflections of what they see and do. Others, in smaller groups, leisurely stroll arm in arm down the tree-lined streets of the town.

It was quite a trip, wasn't it, girls? But it was well worth the time and the tired aching feet. Cascade Brook is one of the most picturesque scenes of the Farmington area, and many a student with idle time on her hands wanders to this lovely spot for mental and physical relaxation and refreshment.

What's the matter, Eleanor? Did the ol' gang go off without you or was it an unusually glum day? . . . We know you're just resting, Glennie, naturally; what else could it be??? . . . When the trees are in bloom in the spring in Farmington, we are witnesses to one of the most beautiful vistas possible. Flora Manchester, a native of Northeast Harbor, is taking advantage of Mother Nature's beauty and plucking a few lovely blooms. . . . Five freshman "femme fatales" pause a moment and pose for us. By the way, the lovely ladies are: Ginny Lothrop, Grace Whittemore, Colleen Donovan, Jeannie Gerry and Grace Downey.

Mother Kenniston, after a five-week vacation this winter, during which she had the misfortune to break her wrist, resumed her role as matron of Mallett Hall. . . . Don't you think you're just a little too old to be playing in the snow, Lucille? We grant you that there are always exceptions to the rules of age, right? . . . uh-uh-uh . . . We don't do those things here. Oh, well, kids we know it's just camera trickery anyway so hope you don't walk too far. Looks like there's going to be some real skating, how about it, Rip? Are Jane, Ruth and Sarah going along to give you moral support?

So many people have confused Farmington's Home for Aged People with the dormitories. Just to prove to the general public that there is such a place Coralouise Lyford and Joan Strickland obligingly display the shingle. There it is, folks, in letters.

Freshmen find so many interesting things to explore in this town. It looks as though these girls were just as eager as our freshmen. Isn't that the Sandy River Valley just below and to the left? . . . and what can this fair lass be doing? Maizie has as a great love—picnics and food.



Browsing Around

JEANNE and "Coop" enjoy a fast game of ping-pong in Mallett Hall Rec. Room as Marjorie Rowe patiently wonders when they will hand the paddles over to her. Jeanne and Marjorie are third year seniors of the Elementary Department and Art is one of the vets taking advantage of the G.I. Bill of Rights. Watch that paddle, Jeanne!

Let's drop in at Magoni's for a coke and a sundae after school. Guess we weren't the only ones who had that idea. It seems that Marie and Geneva are already indulging. We always did like to go there and since the management had done such a splendid job of remodeling, well—that lends much to the pleasant atmosphere. Okay, it's a date. I'll meet you there to hash over that Current History quiz that Professor Roberts surprised us with today.

Here's "our Mr. Roberts," a good sport in the classroom and out. He is looking forward to a career in history. He devoted last year to studying at Harvard for this purpose. "What's the connection between history and that snow-scoop, Professor?" It's a good question, have you a good answer?

And what can Florence be telling Marjorie to bring on such an amused expression? Perhaps it's reminiscing, or it may be plans for the summer vacation. Either way, it looks interesting.

It seems that the attention of each of these future teachers is elsewhere, and I'll bet that they aren't thinking of all the calories they are consuming. It looks as though Jean Robinson has been or is going skating—which is it, Jean? Lucile Yeaton, Flora Manchester, and Fannie Clements make up the quartet, and when four girls get together they usually find plenty to discuss.



Franklin County Savings Bank

FARMINGTON

PHILLIPS

WORTHWHILE OPPORTUNITIES OPEN

For College Graduates

Apply

Personnel Department

Forster Mfg. Co., Inc.

STRONG, MAINE

Farmington Oil Company

FARMINGTON

**WEBER
INSURANCE
AGENCY
Farmington**

DON'S LUNCH

*The place to eat and
meet your friends*

175 Main Street Farmington

WILFRED McLEARY CO.

Hardware, Plumbing Supplies, Paints

DeVoe Paints and Varnishes

Pyrofax Gas Service

7 BROADWAY FARMINGTON

We have placed many Farmington
Normal School graduates

Register With

The Cary Teachers' Agency of Boston

Telephone, Lafayette 7158
16 Beacon St. Boston, Mass.

*Member National Association of Teachers'
Agencies*

WHEN THINKING OF
SCHOOL SUPPLIES
SHOP AND SAVE
AT

J. J. NEWBERRY'S

FARMINGTON

Maine Consolidated Power Co.

FARMINGTON

ALMA'S SHOP

Wilton
155-2

Farmington
301-3

TRIANGLE BUS LINE

FARMINGTON

HIDDEN ACRES
FARM

J. R. Pillsbury

FARMINGTON

Dr. Frederick C. Lovejoy

Dentist

64 MAIN ST. FARMINGTON

Chevrolet Dealers Since 1916

Pontiac Dealers Since 1926

Used Cars and Trucks Bought and Sold

All Within O.P.A. Ceiling

Modern Service Station, Garage and Lubrication

MORTON MOTOR CO.

FARMINGTON

People's National Bank

FARMINGTON

HARRY E. NEWMAN

Buick and Oldsmobile

SALES and SERVICE

2 Broadway

Farmington, Maine

WALGREEN SYSTEM

HARDY'S PHARMACY

The Prescription Store

Farmington

BENJAMIN BUTLER

Attorney-at-law

H. B. MOORE

Electric Shop

Farmington

ROY STINCHFIELD

GROCERIES - MEATS - PROVISIONS

Farmers Phone 203-31

New England Phones 60 and 6

FARMINGTON

RIVERSIDE GREENHOUSES

153 MAIN STREET

—Both Phones—

Porteous, Mitchell
&
Braun Co.

NORTHERN NEW ENGLAND'S
LARGEST QUALITY STORE

PORTLAND

Our motto is to please our patrons

Farmington Dye House
and Dry Cleaner

ALTON CORSON,
Proprietor

Shower proofing done

Foster, Whipple Co.

Men's and Boys'
CLOTHING and FURNISHINGS

Students' Clothing at Popular Prices
Leather Luggage and Trunks

A Store That Appreciates Your Business

PAGE TEACHERS' AGENCY
COE BLDG. 61 MAIN ST. BANGOR

Rip Page, F.S.N.S. '27, is anxious to serve
the graduates of F.S.N.S. and promises them
prompt and courteous attention.

PAGE THE PAGE TEACHERS' AGENCY
for an APPLICATION BLANK

The Cony St. Dining Rooms

Accommodates Private Parties
And Serves the Usual Good
Home-Cooked Food, with Ice
Cream of Exceptional Quality

MRS. ERNEST VOTER

LET US FINISH WHAT YOUR KODAK BEGAN

Marr's Drug Store

"THE REXALL STORE"

62 MAIN STREET

FARMINGTON

Lewiston Engravers

Engravers
for This Yearbook

JEWELRY and GIFTS

LINDSAY G. TRASK

Main Street
FARMINGTON

C. W. STEELE CO.

Coal — Coke — Oil

Your Oldest Fuel Dealer

Tel. 704

FARMINGTON

C. B. MOODY

PLUMBING and HEATING

Farmers Tel. 171-11

New England Tel. 111-2

Farmington

For

Students' Clothing

and

Furnishings

THE RED STORE, Inc.

FARMINGTON

All out-of-town busses stop within a few steps of
P E C K ' S

And, you are ALWAYS as near Peck's as your Post Office

Write to Betty Lee, your Personal Shopper,
and she will mail your orders promptly

PECK'S

Maine Skewer & Dowel Co.

Manufacturers of
Meat skewers, candy sticks, dowels
and
wood specialties

84 NORTH MAIN STREET
FARMINGTON

Let Us Help You To Select
The Right Place In Which To Start
Your Teaching

REED TEACHERS' AGENCY
120 BOYLSTON STREET **BOSTON, MASS.**
Fred Reed, *Owner*

W. W. Small Co.

GROCERIES

Hardware, Building Materials

Iron and Steel

GRANDING FEEDS

THE

FIRST NATIONAL

BANK

OF

FARMINGTON

E. E. FLOOD CO.

The Family

Shoe Store

Farmington

STATE THEATRE

FARMINGTON

Only the Best in Moving
Picture Entertainment

Oliver P. Stewart, Estate

Contractor & Builder

Anything That's Made of Wood—

WE MAKE IT

FARMINGTON

MAINE

SCHOOL SUPPLIES

at

WHITE'S

Broadway

Farmington

RICHARD H. BELL
CURRIER INSURANCE AGENCY

Established in 1884

Farmington

All Kinds of Insurance and
Safety Bonds

CAMPBELL'S DRY GOODS

**Women's and Children's
Apparel**

Farmington

**ARMAND'S SOCONY
SERVICE**

Opposite Court House

MOBILGAS MOBILOILS
WASHINGS LUBRICATIONS

New Eng. 6 Phones Farmers' 10
FARMINGTON

LOWELL'S MARKET

A. S. Lowell, Manager

MEATS and GROCERIES

West Farmington

New England 148-2

Farmers' 214-5

Makers of Outdoor Footwear

G. H. BASS & CO.

WILTON, MAINE

For the best in Dry-Cleaning, demand . . .
"SANITONE"

Store Your Winter
Garments Until Next Fall

Take garments to one of our local agents or
Our Routeman will serve you at your home

W A T K I N S

Tel. Farmington 139

Cleansers and Furriers

George McL. Presson

OPTOMETRIST

Farmington

Tel. 147-4

J. W. & W. D. Barker

DODGE

and

PLYMOUTH

SERVICE

48 BROADWAY

STEARNS FURNITURE CO.

—Complete—

Home Furnishings
Inlaid Linoleums

Upholstering - Refinishing
Repairing

FARMINGTON

Metcalf Wood Products Co.

Lumber and Building Materials

Flat and Shaped Woodwork
for

Toys and Novelties

WEST FARMINGTON

THE FISK TEACHERS' AGENCIES

Boston Office: 120 Boylston Street

Member National Association Teachers' Agencies

Majorie P. Ticknor

Managers
(Women)

Louise H. Essery

MAGONI'S

The Store with Friendly Service

Luncheonette

Fountain

Confectionery

Fruit and Tobacco

Special attention given to orders for party and dance refreshments

Broadway

Farmington

Coca-Cola Bottling Co.

FARMINGTON

New England Teacher's Agency, Inc.

Ralph G. Oakes

Managers

Doris A. Lewin

Creates opportunities for advancement now

Let us show you that opportunity

407 Libby Building

10 Congress Square
PORTLAND, MAINE

The
Knowlton & McLeary
Company

PRINTERS
FARMINGTON

Meats and Groceries

We are favored by the Patronage of
the Home Economics Department
and appreciate this indorsement of
the quality of our goods and service

THE NEW YORK STORE

ALBERT DeWOLFE, *Prop.*

FARMINGTON

QUALITY FOODS

:: *at wholesale* ::

Hannaford Bros. Co.

Portland, Maine

Tel. Portland 2-2811

COMPLIMENTS OF A FRIEND

Compliments of
The New England Furniture Co.

The Grace M. Abbott Teachers' Agency

Grace M. Abbott, *Manager*

120 BOYLSTON STREET
BOSTON

Member National Association of Teachers' Agencies

PORTRAITS

REPRODUCTIONS

MINIATURES

OILS

No Portrait is so completely satisfying as one made by a
Professional Photographer

Luces' Studio

FARMINGTON

MILLIKEN, TOMILSON COMPANY

WHOLESALE GROCERS

Superba Food Products

11-15 Lincoln Street

Lewiston, Maine

THE WILTON LUMBER CO.

A complete service in
Builder's Supplies

WILTON

TEL. 190

MAINE

PAINTING - PAPERHANGING

L. T. BROOKS

Contract painter for the
New School Library
WEST FARMINGTON

New England States Teachers' Agency

Vida S. Clough, A.B., Ed.M., *Director*

120 Boylston St., Room 1001

Boston, Mass.

Telephone, Hubbard 0549

"An agency organized by educators to serve educators"

Lewiston

Rumford

Farmington

BLUE LINE

Information at Exchange Hotel, Farmington
or E. N. Record's, Livermore

W. M. PIERCE

Victor Records and Radio

A. G. BARKER

Broadway

Farmington

Farmington Normal School

Founded 1864

New England States Teachers' Agency

Vida S. Clough, A.B., Ed.M., *Director*

120 Boylston St., Room 1001

Boston, Mass.

Telephone, Hubbard 0549

"An agency organized by educators to serve educators"

Lewiston

Rumford

Farmington

BLUE LINE

Information at Exchange Hotel, Farmington
or E. N. Record's, Livermore

W. M. PIERCE

Victor Records and Radio

A. G. BARKER

Broadway

Farmington

Farmington Normal School

Founded 1864



Compliments of

The Roll Inn Tea Room

BEST WISHES TO THE
CLASS OF 1946

Tel. N. E. 210-4

Route 4, East Wilton

PORTEOUS, MITCHELL & BRAUN CO.

Northern New England's Largest Quality Store

PORTLAND, MAINE

Holder of Army and Navy E Flag with Two Stars

WILTON WOOLEN COMPANY

Manufacturer of Materials Essential to War Effort

"Mission Completed . . ."

The Production of

T h e 1 9 4 6

Y E A R B O O K



W A R R E N P R E S S

College Annual Publishers

160 WARREN STREET, BOSTON, MASS.



